'54

Pioneer

OLEAN HIGH SCHOOL

FOR YOUTH

OLEAN N. Y.

office copy

Please return

FOREWORD

We present the CONGRESS of '54, a record of those wonderful days spent in meeting new people, learning new things, conquering difficulties, and adapting ourselves for later years—days to be lived again only in retrospect.

CONGRESS STAFF

MANAGING EDITORS

KAY McCARTAN
MARY FITZMAURICE

LITERARY EDITORS

ANNE SULLIVAN
JACK BUTTERS

ASSISTANT LITERARY EDITOR

ANN RUSSELL

PHOTOGRAPHY

MARY B. DERX
MARY M. BAKER

ASSISTANT PHOTOGRAPHY EDITOR

AUDREY SMITH

ART EDITORS

CONNIE BUCH
BILL FORREST

ASSISTANT ART EDITOR

BOB RITTBERG

BUSINESS MANAGER

PHIL SPINK

BUSINESS STAFF

GAY SHEAHAN
NORMA HENRY
MARTHA FRABLE
BARBARA ROCKWELL
CAROL BLAIR

FACULTY ADVISORS

MR. McLAUGHLIN
MR. VOSSLER
MISS JOHNSON
MR. OWENS

ALMA MATER

Oh Alma Mater, fair and true
Thy honor we acclaim.
We rally 'round the red and gold
To laud thy noble name.
In thee we students shall renew
Our faith of days gone by,
Across the years we'll live anew
Thy spirit, Olean High.

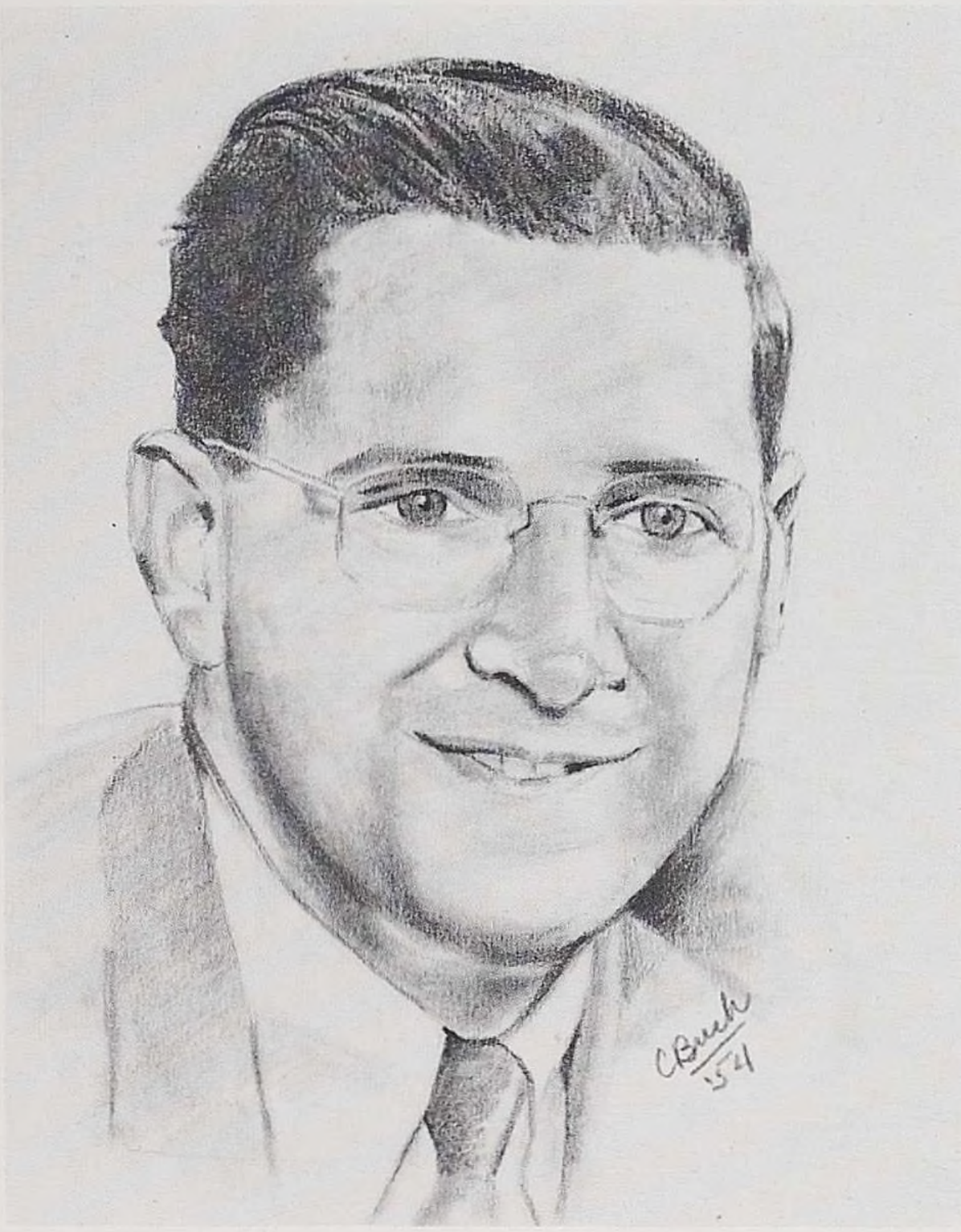

To John Wallace, teacher, guidance director and Vice Principal from 1929 to 1954, whose encouraging words, whose patience and never-failing good humor, and whose warm sympathy for our hopes and aspirations will always be an important part of our high school memories.

The Class Of 1954 Dedicates This Congress

To Earnest H. Hoeldtke, Principal from 1943 to 1953, who left O. H. S. a better place for his having been here, who praised us when we were right and corrected us when we were wrong, who gave his time unstintingly to help us become better students and better citizens.

TABLE OF CONTENTS

PAGE 5 . . . . . ADMINISTRATION AND FACULTY

PAGE 15 . . . . . SENIORS

PAGE 43 . . . . . JUNIORS

PAGE 48 . . . . . SOPHOMORES

PAGE 53 . . . . . FRESHMEN

PAGE 59 . . . . . STUDENT ACTIVITIES

PAGE 89 . . . . . SPORTS

PAGE 108 . . . . . '53 — '54 HIGHLIGHTS

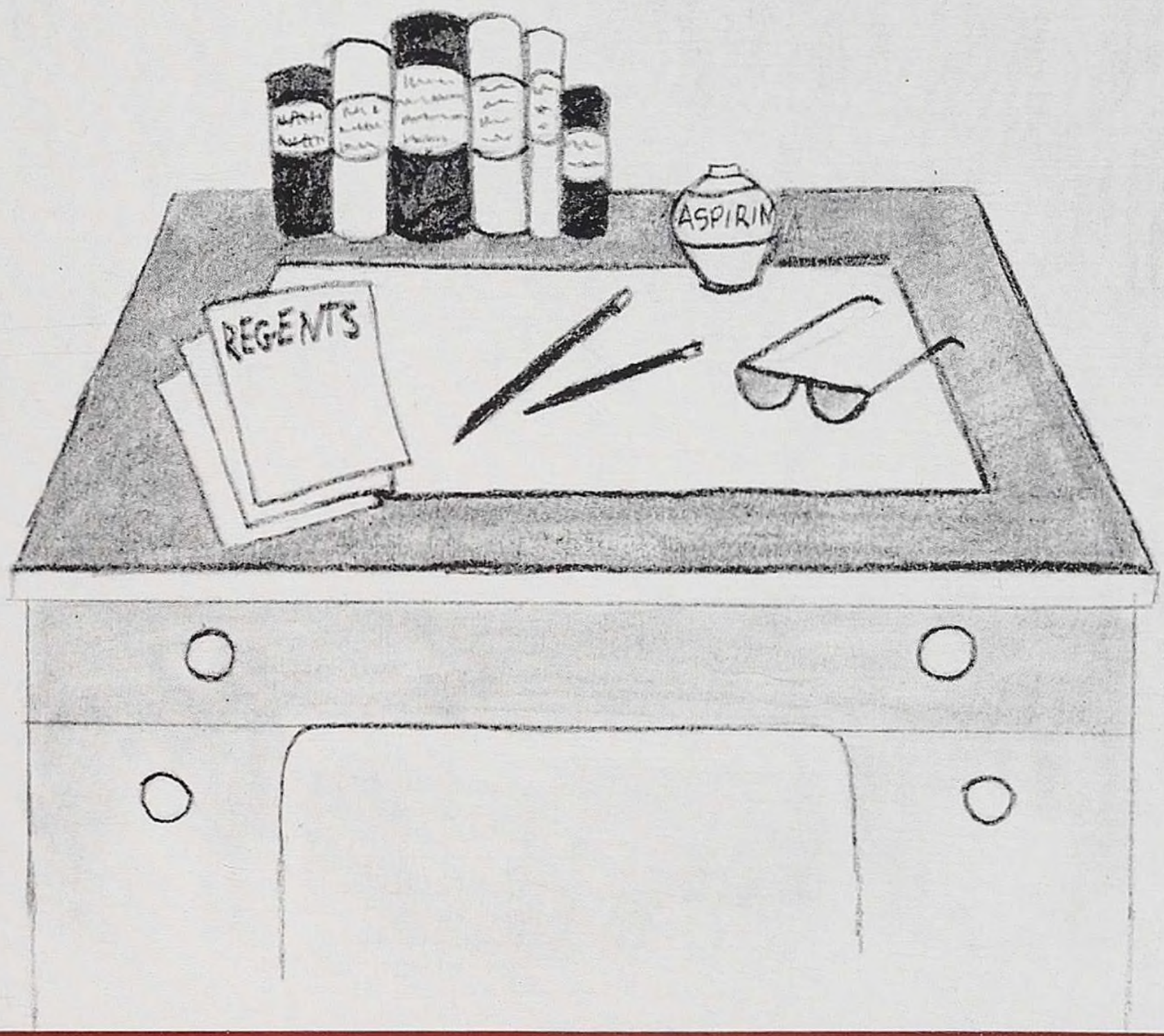
ASPIRIN
REGENTS

OLEAN BOARD of EDUCATION

EDWARD H. BARESEL, President

MRS. MARY S. HANNIGAN

JOHN M. WOODS

CHESTER E. KLEE

THOMAS R. OLSON

BERNARD P. GILL

JOHN E. GOLDEN

MICHAEL H. LANDON

MRS. MARION MEAD

ROBERT VAN DER CLUTE

R. VICTOR KOEBELIN, Clerk

Many of you will live well beyond the year 2000! This is an arresting and challenging thought. For it is from the uncertainty of the future that is born the thrill of romance and hopeful adventure or the fatalistic surrender of fear. Your graduation from high school is a significant achievement in your preparation to meet this challenge.

Each generation in America has taken up the unfinished tasks of its elders and advanced man's skill and power and understanding in every line of endeavor. I have faith that the Class of 1954 will be no exception.

To each and every one of you I extend hearty congratulations and every good wish.

Sincerely yours,
W. CECIL DAVIS
Superintendent of Schools

SENIORS:

Most of you came to us four years ago from various parts of Olean. Some joined your class at other times and from other places. However, you are all now a company of people who have had a common experience—the experience of being a part of the Olean High School. We, your teachers, hope that the experiences of this part of your life will be an endless source of personal wealth, which you can draw upon to reach decisions, to formulate plans, and above all to implement a philosophy of living that will give you immeasurable personal satisfacton. We hope that as your lives progress, you will see more clearly the implications of the disciplines imposed by the acceptance of organized thinking. We hope that these four years of active, vital experiencing have channelled your thinking in such a way that you can meet the challenges of the future with confidence and purpose. Then you will be successful, and we can confidently feel that we shall have added one more asset to an already imposing company of Olean High School graduates.

M. WESLEY SMITH
Olean High School Principal

MISS ELIZABETH HERZOG
Girl's Guidance Director

RECOGNITION TO THE STAFF

We, the class of '54, wish to express our appreciation to these who have been a source of invaluable aid to us. These advisors and administrators have laid a firm foundation through their guidance and help, to enable us to meet the many problems and difficulties of the coming years.

OFFICE STAFF—CAROLINE DRONS, DOROTHY GREATWOOD, DIANNA GRAESSLE.

MEDICAL STAFF—MRS. GARVEY, MRS. ARMSTRONG, DR. JOHN A. JOHNSON, MISS CLARK.

TEACHERS

SOCIAL STUDIES

Seated—Left to Right: Miss Abigail York, Miss Dorothy Coburn, Miss Margaret Sabatino, Miss Margaret Fay, Mr. Paul W. Venable.
Standing—Left to Right: Mr. Kenneth Vande Mark, Mr. John Ksionzyk

Seated—Left to Right: Miss Mary Morton, Mrs. Marion Horey, Miss Mary Downey, Miss Bertha Bear, Miss Signe Johnson, Miss Caroline Percival, Miss Dorthy Atkins.
Standing—Left to Right: Mr. Louis Hale, Mr. Richard McLaughlin, Mr. Richard Thompson, Miss Mary Driscoll, Miss Elizabeth Baldiwn.

ENGLISH

TEACHERS

SCIENCE

Seated—Left to Right: Miss Regina Corrigan, Mr. Martin Faragher, Miss Ethel MacDowell.
Standing—Left to Right: Mr. Hertel Fluent, Mr. Paul Whitehill, Mr. Richard Baker.

MATH

Seated—Left to Right: Miss Mabel Wilson, Miss Marion Foote, Miss Hortense Keller.
Standing: Mr. Clarence Geuder.

TEACHERS

COMMERCIAL

Seated—Left to Right: Miss Thelma Everleth, Miss Edith Bass, Mrs. Ethel Kershner, Mrs. Ruth Miller.
Standing—Left to Right: Mr. Richard Gates, Mr. Richard Vossler, Mr. Arvine Hawkins.

HOME ECONOMICS

Seated: Mrs. Ellen Robinson, Miss Mabel Eaton.
Standing: Miss Mary Williams.

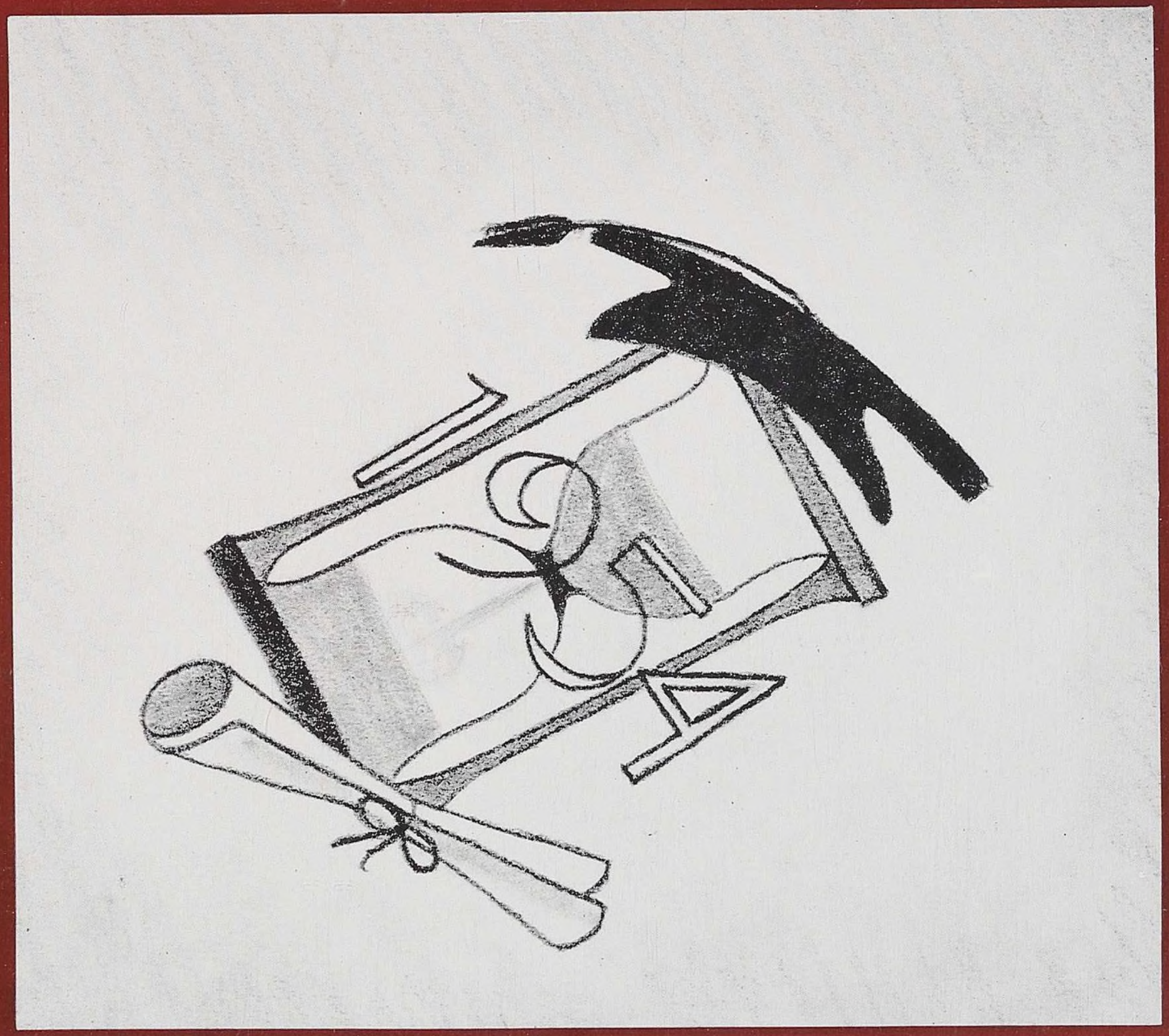

SENIOR CLASS OFFICERS

PRESIDENT	ELIZABETH DIETZE
VICE PRESIDENT	GERALD LINNAN
TREASURER	SALLY FORREST
SECRETARY	MARIE SKRZYPCZAK

SENIORS

JOYCE ABDO "Joyce"

"Both short and sweet some say is best"

Student Council 1, 2, 3, 4; Secretary of Student Council 4; Homeroom Representative 1, 2; Library Aid 3; Basketball 2, 4; Glee Club 2; Choir 3, 4; Christmas Pageant 2, 3, 4; Spring Concerts 2, 3, 4; Choir Robe Chairman 3; Usher Civic Music 3; Badminton 2; Pep Club 2; Dance Club 2; Play Committees 3, 4; Usher at Commencement and Class Night; Prom Committees.

JEANINE ALTMAN "Neenie"

"I would live the same life over if I had to live again."

Musical Comedy 1; Basketball 1, 2; Bowling 1, 2.

FRANK ALOI "Frankie"

"A man may smile and smile and be a villain."

College Entrance Course; Senior play cast.

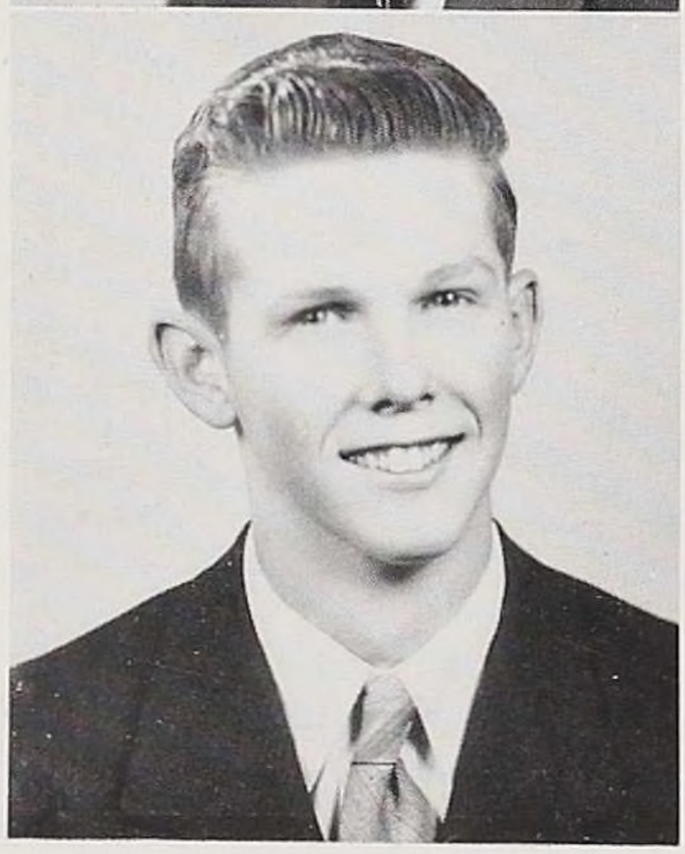

DAVID ANDERSON "Dave

"Deny him merit if you can."

Freshman Basketball; JV Baseball 2; Varsity Baseball 3; Homeroom Representative 3; Homeroom Alternate 1.

MARY AUGUSTINI "Mary"

"There's something finer in her than anything she ever said."

Basketball 1, 2, 3; Ping-Pong 1, 2, 3; Volleyball 1, 2, 3; Badminton 1, 2, 3.

MICHAEL BADER "Mike"

"Silence is golden."

Industrial Arts Course.

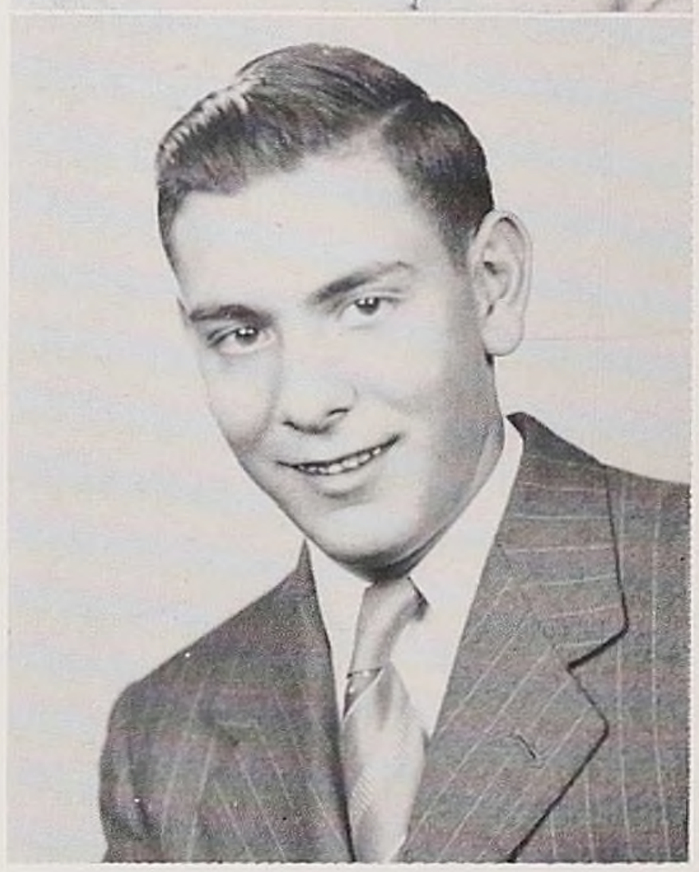

SENIORS

PATRICIA BAILEY "Pat"

"Sweet Simplicity."

Business Course.

MARY MARGART BAKER
"Mary Marg"

"The lady that loves and laughs must do well."

Cheerleader 1; Musical Comedy 1; Freshman Skating Party Committee 1; Freshman Dance Committee and Sophomore Dance Committee 1, 2; Tell-O-Scope 2, 3, 4; Business Manager Tell-O-Scope 3, 4; Prom Committees 3, 4; Play Committees 3, 4; Assemblies 1, 2, 3, 4; Photo Editor Congress 4; Tumbling Club 1, 2; Basketball, Ping-pong 1 , 2; Publicity Student Council Election 1, 2, 4; Committees Junior Play 3, Student Council Dance 3; Usher 1, 2, 3, 4.

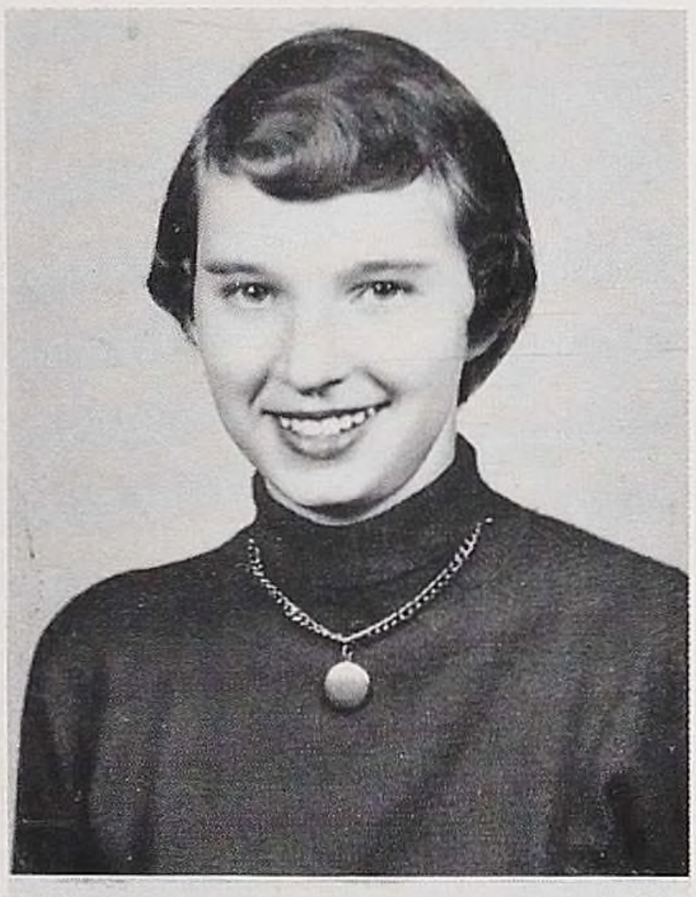

JOHN BALLAK "Baach"

"For a dreamer lives forever but a toiler dies in a day."

Freshman Basketball 1; JV Basketball 2; Varsity Cross Country 2, 3, 4; Intra mural Basketball 1, 3, 4; Intramural Volleyball 2, 3; Junior Play cast 3; Musical 2, 3; Junior Play Committee; Senior Prom Chairman; Senior Play Committee.

SANDRA BARONE "Sandy"

"See where she comes, apparelled like the spring."

Library Club 3.

GARY BARTON "Gary"

"He is a dreamer."

Cross Country 2; Intramurals 3.

SARAH BEARFIELD "Sally"

"The red gold cataract of her streaming hair."

Business Course.

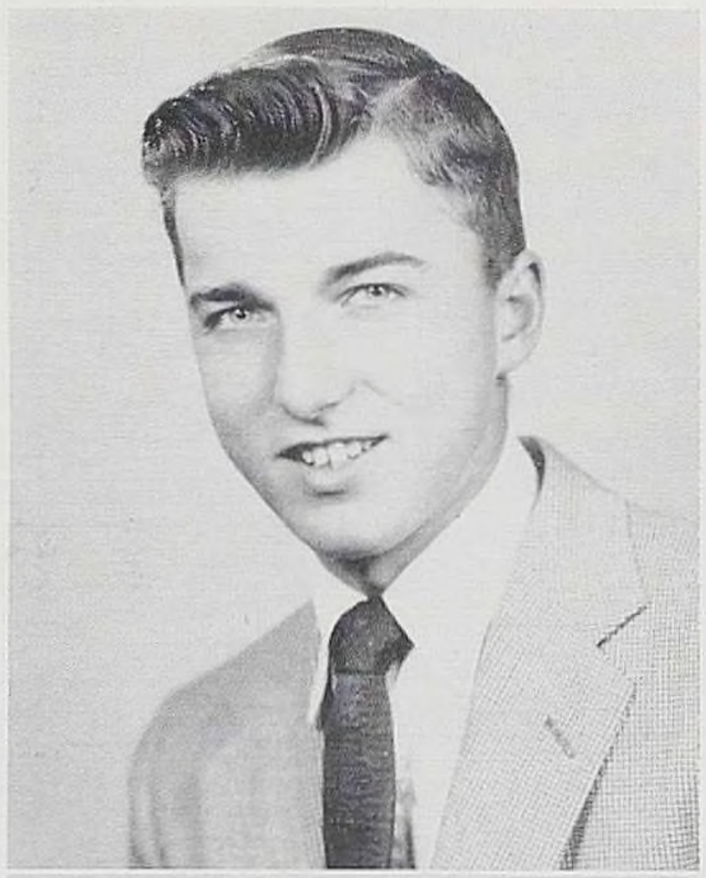

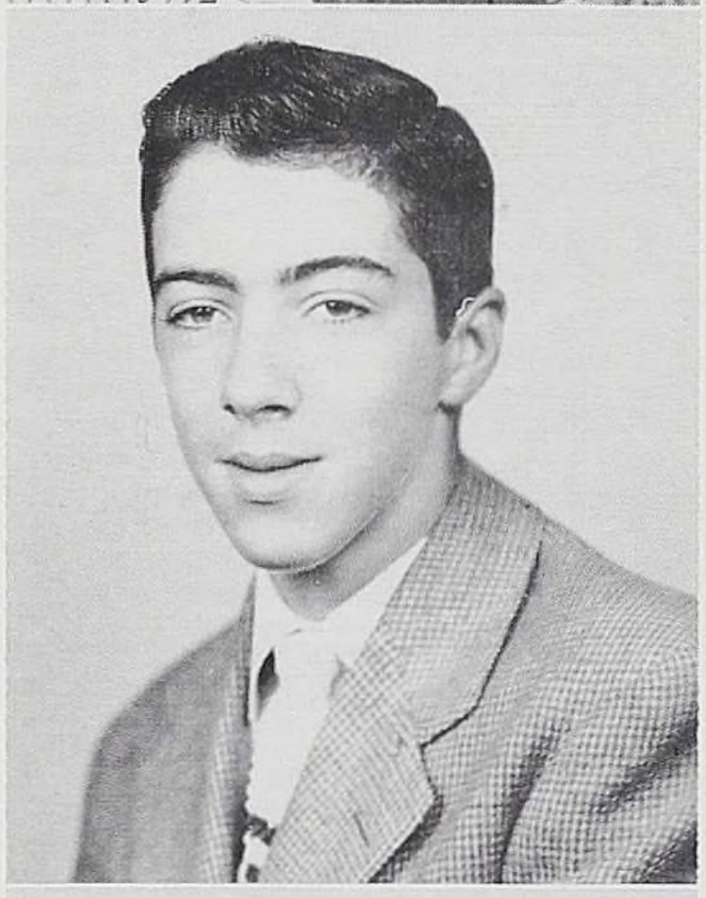

SENIORS

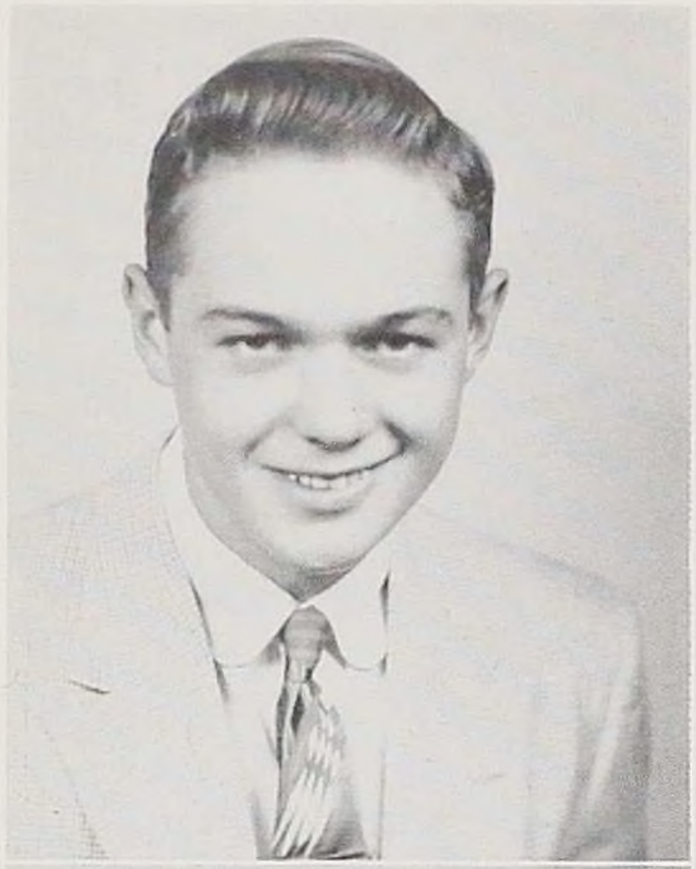

THOMAS BELL "Tom"

"Silence is eloquent."

JV Baseball 2.

CHARLOTTE BLACK "Charlotte"

"Girls blush, sometimes because they are alive."

Commercial Course.

CAROL BLAIR "Carol"

"Sweeter also than honey and the honeycomb."

Freshman Play (Sharon High School); Monitor Club (Sharon High); Junior Red Cross 3, 4; Classical Club 2, 3; Yearbook Staff 4; Musical 3; Senior Play Committee 4; Usher at Christmas Concert 4; Poetry Award 4.

NANCY BOSER "Nancy"

"Not much talk—a great sweet silence."

Homeroom Representative 2; Usher for Musical 2; Bowling 1.

DAVID BROWN "Deacon"

"I am the master of my fate—I am the captain of my soul."

Freshman Basketball; JV Football 2; Varsity Football 3, 4; Track 3; JV Baseball 1, 2.

MARGARET BRISKEY "Peggy"

"We are charmed by neatness."

Glee Club 1, 2, 3; Junior Prom Committee 3; Tell-O-Scope 2; Usher 2, 3; French Club 2, 3; Senior Play Committee 4; Basketball 1 ,2; Home Room Representative 1; Sophomore Skating Committee 2; Junior Play Committee 3; Musical 2, 3.

SENIORS

CONSTANCE BUCH "Connie"

"Great art is an instant arrested in eternity."

Dramatic Club 2; Tell-O-Scope 2, 3; Yearbook staff 3, 4; Basketball 2; Tumbling 2.

CRAIG BUCK "Craig"

"The thing that costs the least and does the most, is just a pleasant smile."

Intramural Basketball 2, 3; Intramural Volleyball 2; JV Basketball 2; Junior Prom Committee 3; Senior Prom Committee 4; Sophomore Dance Committee 2.

JACK BUTTERS "Jack"

"A civil habit oft covers a good man."

Musical 2, 3; Junior Play 3; Cross Country 2, 3, 4; Track 2, 3, 4; Intramurals 4; Vice President of Chess Club 4; Literary Editor of Yearbook 4.

HELEN BYSIEK "Helen"

"Sweet as any perfume."

Sophomore Dance Committee 2; Homemaking Club 3; Usher for Senior Play 4; Usher for Musical 2; Bowling 1.

ROBERT CASTILONE "Cass"

"Every person is responsible for all the good within the range of his abilities."

Baseball Manager 1; Intramural Basketball 2, 3; Band 3, 4; All County Band 3; Sectional All State 4; Boys' State 3; Treasurer of Student Council 4; Freshman Numerals 1.

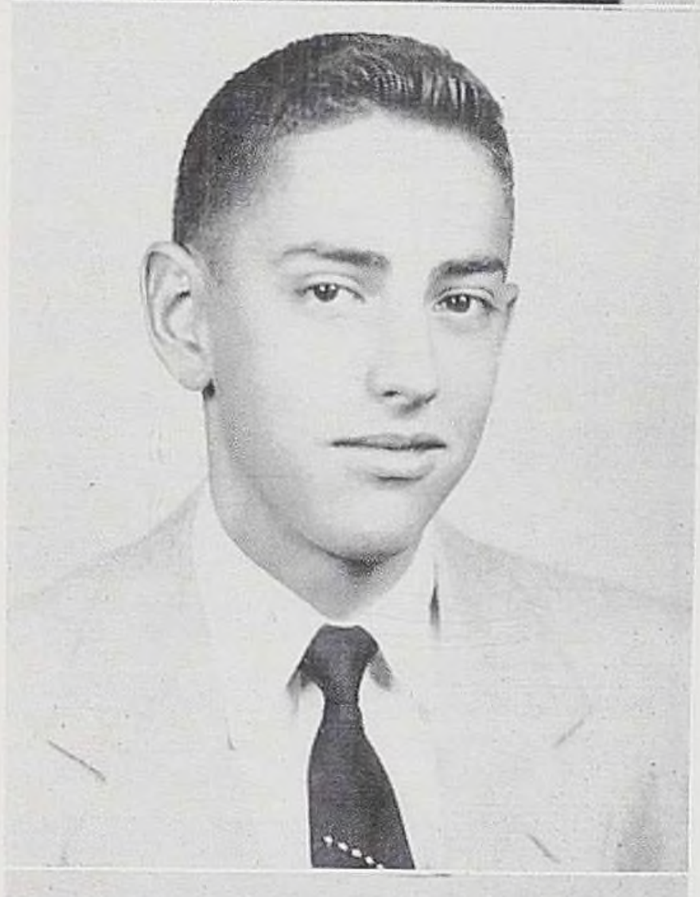

JOREEN CHESNER "Ches"

"For she laughs and is happy."

Basketball 1; Bowling 1; Skating Party Committee 1; Volleyball 1; Sophomore Dance Committee 2; Usher at Musical 3; Junior Prom Committee 3; Basketball 2; Ping Pong 2.

SENIORS

JEAN CHIAVETTA, "Jean"

"Mind cannot follow it nor words express her infinite sweetness."

Badminton 2, 3; Ping-Pong 2, 3; Basketball 2; Bowling 2; Tell-O-Scope 3; Latin Honor Society 2; Auxilium Latinum Award 3; Classical Club 2; Student Council 4; Co-chairman of Senior Prom 4; Committee Junior Prom 3; Chairman Decoration Committee Homecoming Dance 4; Co-chairman Student Council Dance 4; Musical Comedy 3.

NANCY CLAYTON "Nancy"

"Silence is deep as eternity; speech is shallow as time."

Home Economics Course.

ELIZABETH CROSSON "Betty"

"Let every woman be swift to hear, slow to speak and slow to wrath."

Usher Senior Play 4; Usher Junior Paly 3; Committee Sophomore Dance 2; Bowling 1, 2.

KATHLEEN RUTH CYPHERT
"Kathleen"

"Her very frowns are fairer far than smiles of other maidens are."

St. Mary's; Publicity Committees 2, 3; Glee Club 3; Spring Concert 3; Usher Junior Play 3; Decorations Committee Junior Prom 3; Homeroom Representative 4; Participated in D. A. R. Contest 4.

ROBERT DAHAR "Bob"

"A true friend is forever a friend."

Homeroom Representative 1, 4.

ANNE DECKMAN "Anne"

"But were it to my fancy given to rate her charms, I'd call them heaven."

Volleyball 3; Basketball 1, 4; Badminton 2, 3; Tennis 2, 3; Junior Play Cast 3; Chairman Committee Junior Prom 3; Secretary Freshman Class 1; Student Council 2, 3; Home Room Senate 1, 2, 4; Freshman Cheerleading 1; Varsity Cheerleading 2, 3; French Club 2, 3; Dramatics Club 1; Musical 1, 2, 3; Elimra College Key Award 3; Dansforth Award 3; 20-Point Letter 3; Co-chairman Homecoming 4; Sports Banquet 3, 4.

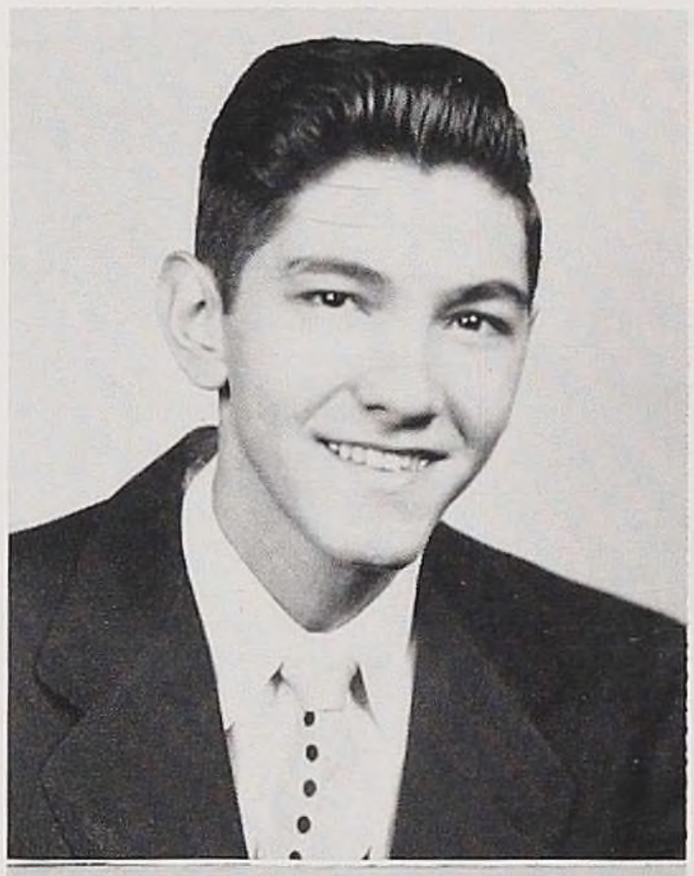

SENIORS

MARY BARBARA DERX
"Mo-Bob"

"To blush is beautiful, but it is sometimes inconvenient."

Usher at Junior Play 3; Chorus of Musical 3; Girls Sports Letter 1, 2; Civic Music Usher 3; Member of Classical Club 2; Publicity of Junior Play 3; Tell-O-Scope Reporter 3, 4; Attendant at Junior Prom 3; Freshman Skating Party Committee 1; Sophomore Skating Party Committee 2; Pep Club 2; Junior Prom Committee 3; Usher at Commencement 3; Sophomore Dance Committee 2; Publicity for Student Council Dance 4; Promptress Senior Play 4; Tumbling Club 3.

ELIZABETH DIETZ "Liz"

"Wit to persuade and beauty to delight."

President of Senior and Junior Class; JV and Varsity Cheerleader 2, 3, 4; Basketball 3; Glee Club 3; Promptress 3 (Junior Play); Junior Prom and Junior Play Committees.

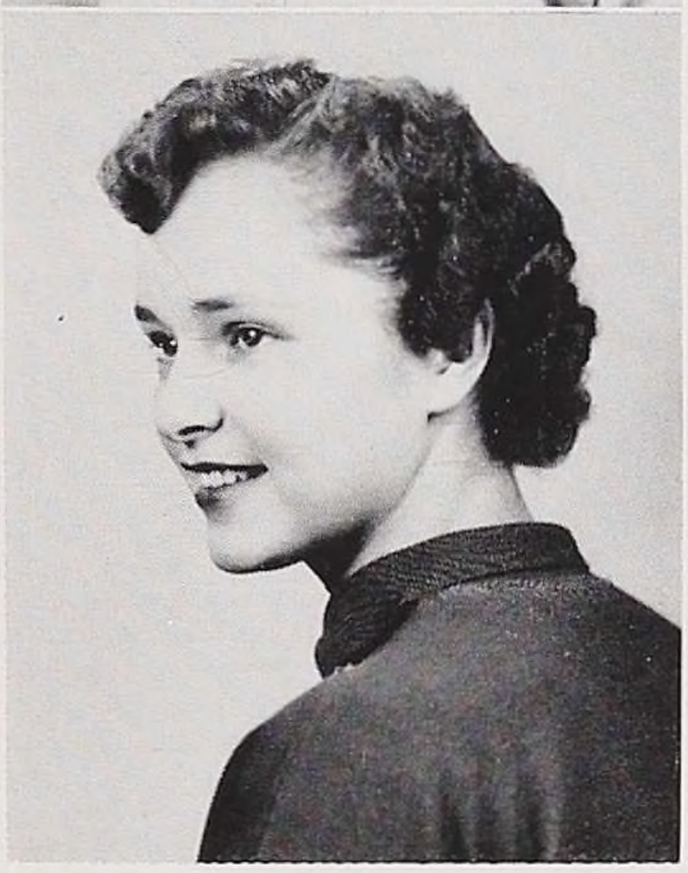

MARY DIANE DiMARCO "Mary"

"Good things come in small packages."

Freshman Cheerleader 1; Basketball 1, 2, 3; Badminton 1, 2, 3; Volleyball 1, 2; Spanish Club 2, 3; Spring Concert 3; Glee Club 3, 4; Christmas Pageant 3, 4; Usher Musical Comedy 3; Junior Play 3; Chairman of Program Committee 3; Prom Committee 3; Musical Comedy Committee 3; Senior Play Cast 4.

JOSEPH DEMBOWSKI "Joe"

"You are a devil at everything."

Choir 1, 2 ,3, 4; JV Basketball, Baseball, Football 2; Freshman Basketball 1; All-state 3 and All-county 2 Festivals; Christmas and Spring Concerts 1, 2, 3, 4; Homeroom Representative 1, 4; Exchange Hornell 3 and Fredonia 1, 3 Concerts.

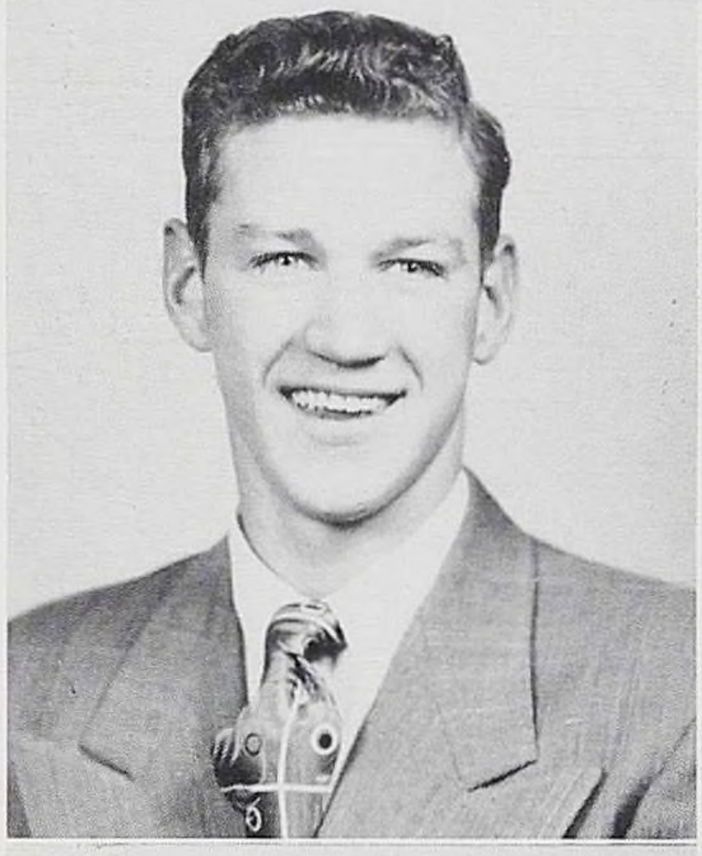

DAVID DONELLAN "Dave"

"An Irishman, a very valiant gentleman i' faith."

Red Cross Representative 1; Musical 2; Publicity Student Council Election 4; Business Course.

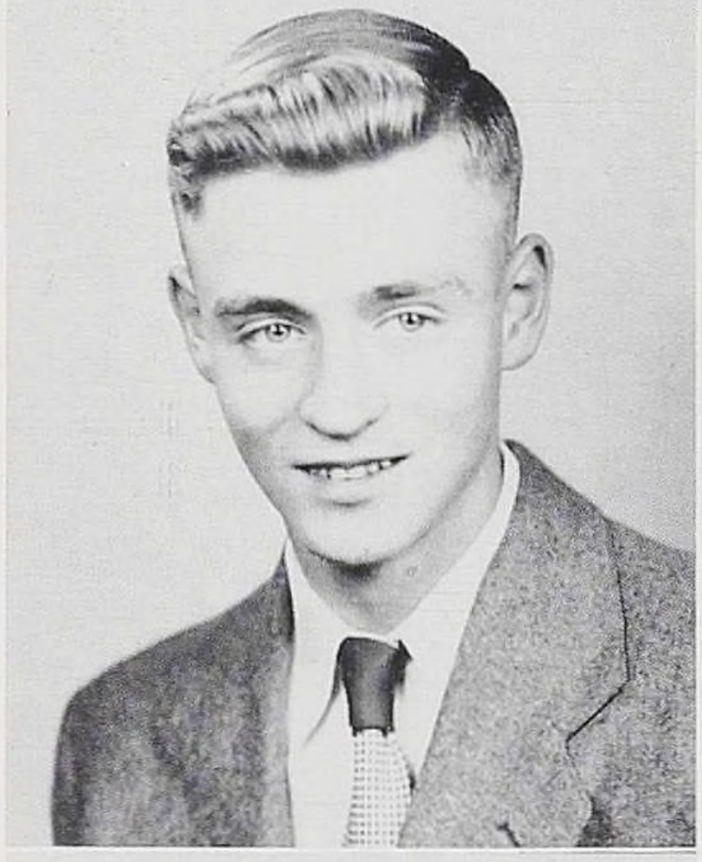

MARY ANN DWAILEEBE
"Mary"

"A little, tiny, pretty, witty, charming darling she."

Chairman of Sophomore Dance 2; Junior, Senior Play Cast; Mixed Choir 4; Glee Club 1, 3; Junior Prom Committee 3; JV Cheerleader 2; Varsity Cheerleader 4; Homeroom Alternate 2, 3; Vice President Homeroom Senate 3; Junior Tell-O-Scope 3; Junior Red Cross 3; Classical Club 2, 3; Girls Sports Letters 1, 2, 3; Usher Musical 3; Officer Glee Club 1; Senior Tell-O-Scope Staff 4; Sports Banquet 2, 4.

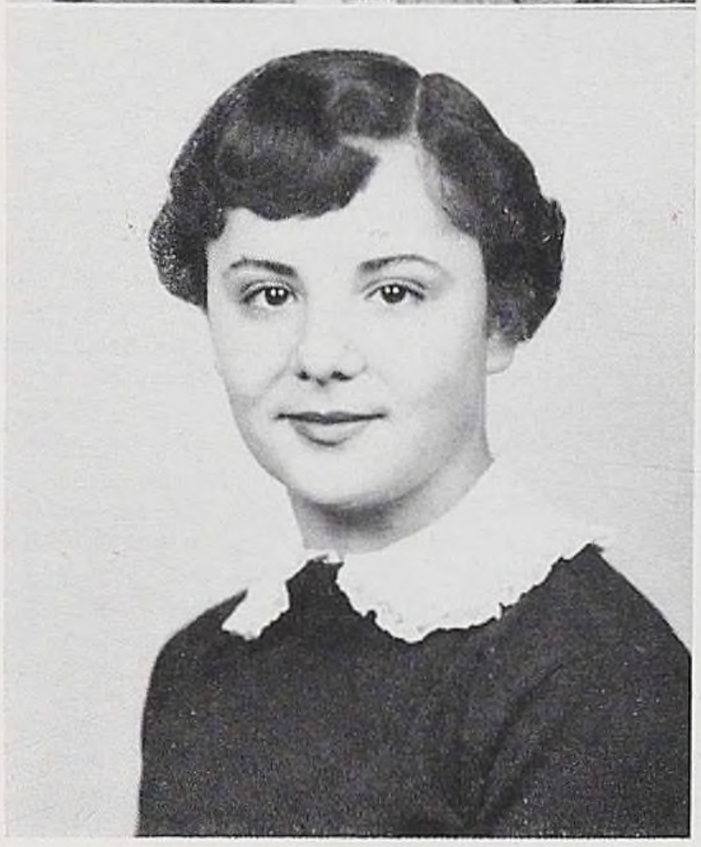

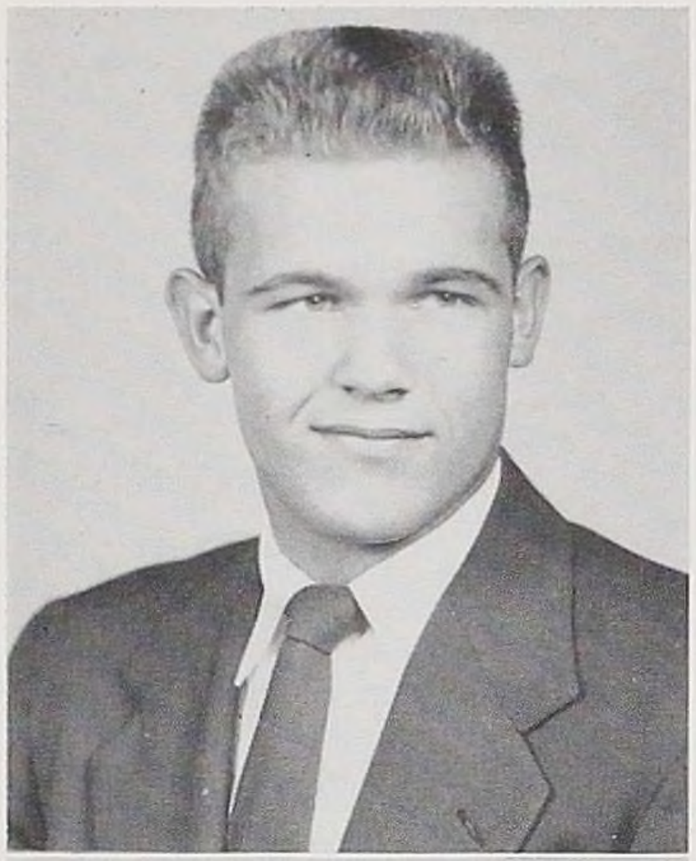

RICHARD EATON "Dick"

"A man after his own heart."

Varsity Football 2, 3, 4; Varsity Track 3, 4; Varsity Basketball 3; JV Basketball 3; Musical 3, 4.

JANICE EDWARDS "Janice"

"Her long loose yellow locks do like a golden mantle her attire."

Spanish Club 2, 3; Library Aide 3.

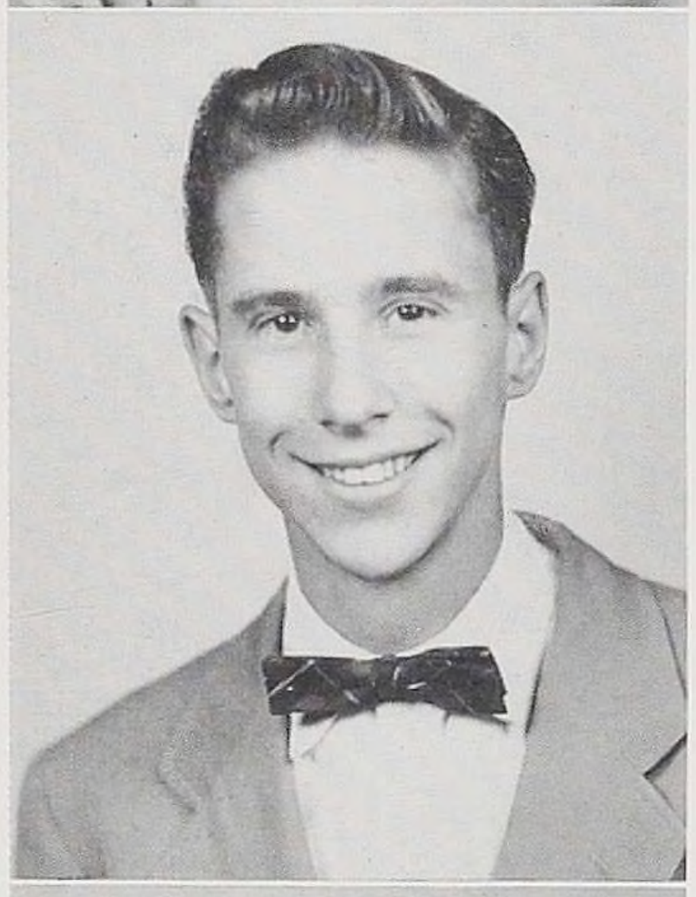

WILLIAM EDWARDS "Bill"

"He capers nimbly."

Intramurals 1, 2, 3.

SUSAN ELLIS "Susie"

"Women are angels."

Glee Club 2, 3; Choir 4; Musical 1; Committee Senior Play 4; Usher Music Concerts 2; Bowling 1, 2; Concerts 2, 3, 4; Contest 4.

SENIORS

J. JANE EVANS "Janie"

"To be slow in words is truly a woman's only virtue."

Glee Club 1, 4; Decoration Committee Sophomore Dance 2; Decoration Committee Junior Prom 3; French Club 2; Musical 2.

PHILLIP G. FAULKNER "Phinnie"

"I see the right and approve it too."

Freshman Basketball 1; JV Track 1; JV Football 2, 3; Intramurals Basketball and Volleyball 1, 2, 3, 4; Varsity Track 2; Varsity Football 4; 20 Point Letter 3; Co-chairman of Decorations Junior Prom 3; Student Council 3, 4; Music 1, 3; Senior Life Saving Certificate 2; French Club 2, 3; Dancing Club 1; Co-chairman publicity October Frolic 3; Co-chairman Winter Carnival Refreshments.

SENIORS

SANDRA FAVRO "Sandy"

"How all her care was but to be fair, and all her task to be sweet."

Glee Club 2, 3; Spring Concert 2, 3; Christmas Concert 2, 3; Glee Club Assembly 2, 3; Served at Junior-Senior Banquet and Football Banquet 3; Served Basketball Banquet 2; President Home Economic Club 2; Freshman Guide 1; Library Aide 2.

CHARLES FISH "Chuck"

'A bit of sound sense is what makes men."

Junior Red Cross Representative, 1; Intramurals Basketball 4; Tell-O-Scope 3; Varsity Baseball, 4; Varsity Letterman 2; Junior Play Committee, 3.

MARY FITZMAURICE "Mary"

"For she is a whimsical lass—and sweet."

Managing Editor Congress Staff 4; Tell-O-Scope Staff 3; Bowling 1; Publicity Student Council Elections 4; Usher 1, 2, 3, 4; Committees Freshman Dance 1, Sophomore Skating Party 2, Junior Play 3, Junior Prom 2, Senior Play 4, Student Council Dance 4; Volleyball 4.

DONNA FORNESS "Donita"

"You know I say just what I think and nothing more nor less; I cannot say one thing and mean another."

Editor-in-cihef Tell-O-Scope 4; Editor of TH Tell-O-Scope 3; Tell-O-Scope 2; Freshman Cheerleader 1; Musicals 1, 2, 3; Alternate Homeroom Representative 3;Junior and Senior Play cast; 20 Point Letter 4; Glee Club 2; Spring and Christmas Concerts 2; Basketball and Tumbling 1, 2; Assemblies 1, 2, 3, 4; Decorations Committees for Junior Prom 3, Sophomore Dance 2, Freshman Dance 1; Committees for Student Council Election and Junior Play; Classical Club 2.

SALLY FORREST "Sally"

"Is she not more than painting can express?"

Treasurer, Senior C'ass 4; Chairman Senior Play 4; Treasurer Junior Class 3; Musical 1, 2, 3; Home Room Senate 1, 2; Dramatic Club 1; JV Cheerleader 2; Vice President Freshman Class 1; Committee Junior Prom 3; Participation in Student Government Day 3; Participant in Home-Coming Dance 2.

WILLIAM FORREST "Bill"

"His pencil was striking, resistless and grand."

Intramural Volleyball 1; JV Football 2; Art Club 1, 2; Intramural Basketball 4; Senior Play 4; Tell-O-Scope 4; Yearbook 4.

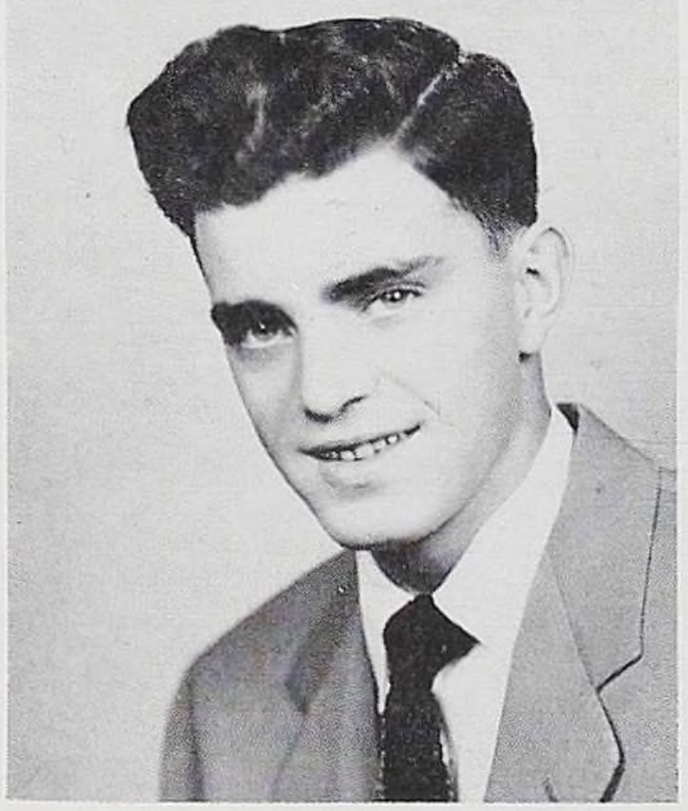

SENIORS

VINCENT GAGLIARDO "Vinnie"

"Nothing is more useful than silence."

DONNA GARDNER "Donna"

"A dashing damsel, gay and pert."

St. Marys' 1; Musicals 2; Business Course.

ANASTASIA THEODORE GEORGANTA "Anna"

"You find yourself refreshed in presence of cheerful people."

Bowling 1; Junior Red Cross Play 1; Volleyball 1; Junior Red Cross 1, 2, 3; Vice President of Junior Red Cross 3; Representative Junior Red Cross in Michigan 2; "Cum Laudo" on Auxilium Latinum test 3; English Book Week play 2; Classical Club 2; President of Art Club 3; Third Prize Camera Club Contest 1; Poem accepted by National High School Poetry Association 4; Essay accepted by National Essay Association 4· Homeroom Representative 3; Publicity Committee Junior Dance 3; Ticket Committee Junior Play 3.

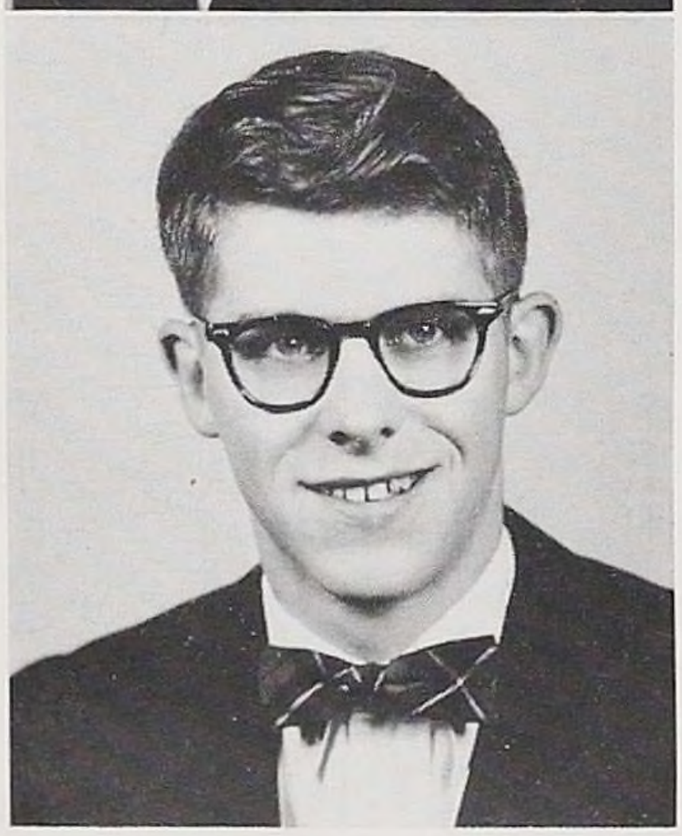

THOMAS GERGEL "Tom"

"He doth indeed show some sparks that are like wit."

Orchestra 1, 2, 3, 4; Student Council 1, 2, 3; Intramural Basketball 2, 4; Student Representative 4.

JOAN GIERMEK "Joannie"

"A light heart lives long."

Bowling 1; Junior Dance Committee 3; Homeroom alternate 3; Ticket Committee Senior Play 4; Publicity Committee Musical 2; Usher Senior Play 4.

DOLORES GORDON "Dee"

"The gift of gaiety may itself be the greatest good fortune and the most serious step toward maturity."

Classical Club 1; Tumb'ing 1, 2; Bowling 1, 2, 3; Basketball 1, 2; Ping-Pong 2; Homeroom alternate 4; Ticket Committee Freshman Skating Party 1; Publicity Committee Student Council election 4.

SENIORS

DIANA GRAESSLE "Di"

"She who walks with beauty has no need of fear."

Vice President Student Council 4; Secretary Junior Class 3; Secretary Sophomore Class 2; Freshman Cheerleader 1; JV Cheerleader 2, 3; Varsity Cheerleader 4; French Club 2, 3, 4; Cast of Junior Play 3; Dramatic Club 1, 2; Echoes of Einstein Science Club 1; Homeroom Senate 2; Girls' Glee Club 1, 2; Musical comedy 1, 2, 3; Basketball, Badminton, Bowling 1; 20 Point Letter 4; Pep Club 3, 4; Assemblies 3, 4; National Essay Contest 4; American Legion Speaking Contest 4; Sports Banquet 2, 3, 4; Dance Club 2; Spring Concerts 1, 2; Publicity Committee Junior Play 3; Decoration Committee Junior Prom 4; Chairman of Valentine Dance 2; Co-chairman for Homecoming Dance 4; Ticket Committee Senior Play 4.

THOMAS GRIFFITH "Tom"

"Princes have but their titles for their glories."

Intramural Basketball 4; Mixed Choir 2, 3, 4; "Carmen" cast 3.

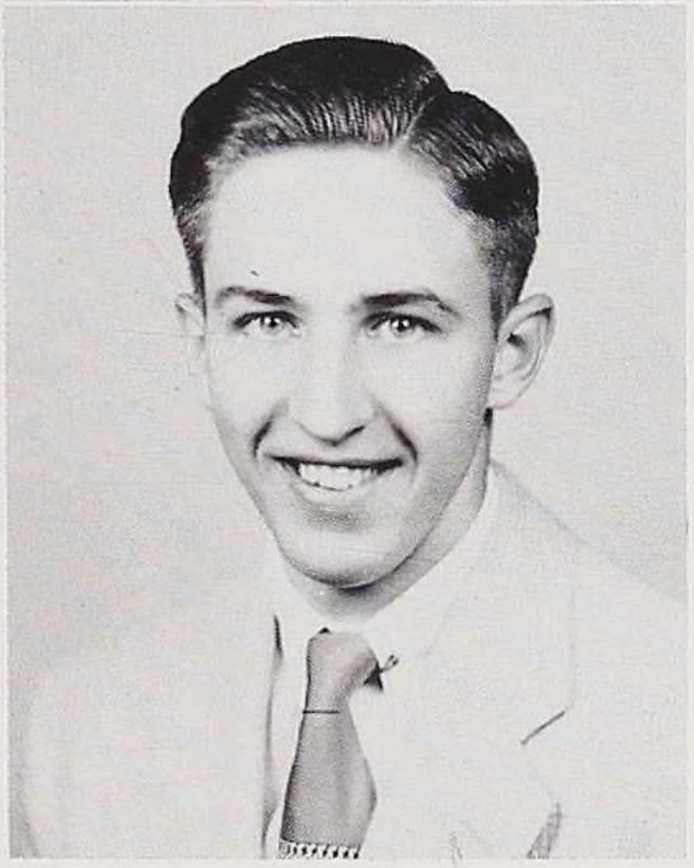

JOAN HAMILTON "Joannie"

"Personality is to a woman what perfume is to a flower."

Homeroom Representative 3; Usher Musical 1, 2; Usher Civic Music 1; Committee Junior Play 3; Committee Freshman and Sophomore dances 1, 2; Committee Sophomore Skating Party 3; Committee for Junior Prom 3.

JULIA HARRINGTON "Harry"

"In faith, lady, you have a merry heart."

KATHLEEN HASSETT "Kathy"

"Oh, she does so blush."

St. Marys' 1; Musical 2, 3; Vice President Spanish Club 2; Secretary Spanish Club 3; Junior Play Committee 3; Junior Prom Committee 3; Usher Class Night 3; Commencement 3; Homeroom Senate 3; Dance Club 1; Senior Play Committee; Pep Club 3, 4; Glee Club 2.

DANIEL HENRY "Danny"

"Every sincere man is right."

JV Football manager 1; Varsity Footba'l manager 2, 3, 4; Intramurals Basketball 3; Junior Play Cast 3; Homeroom Representative 3, 4; President Homeroom Senate 3; Decoration Committee Junior Prom 3; Inter-class Track Meet 1, 2; Property Committee Junior Play 3.

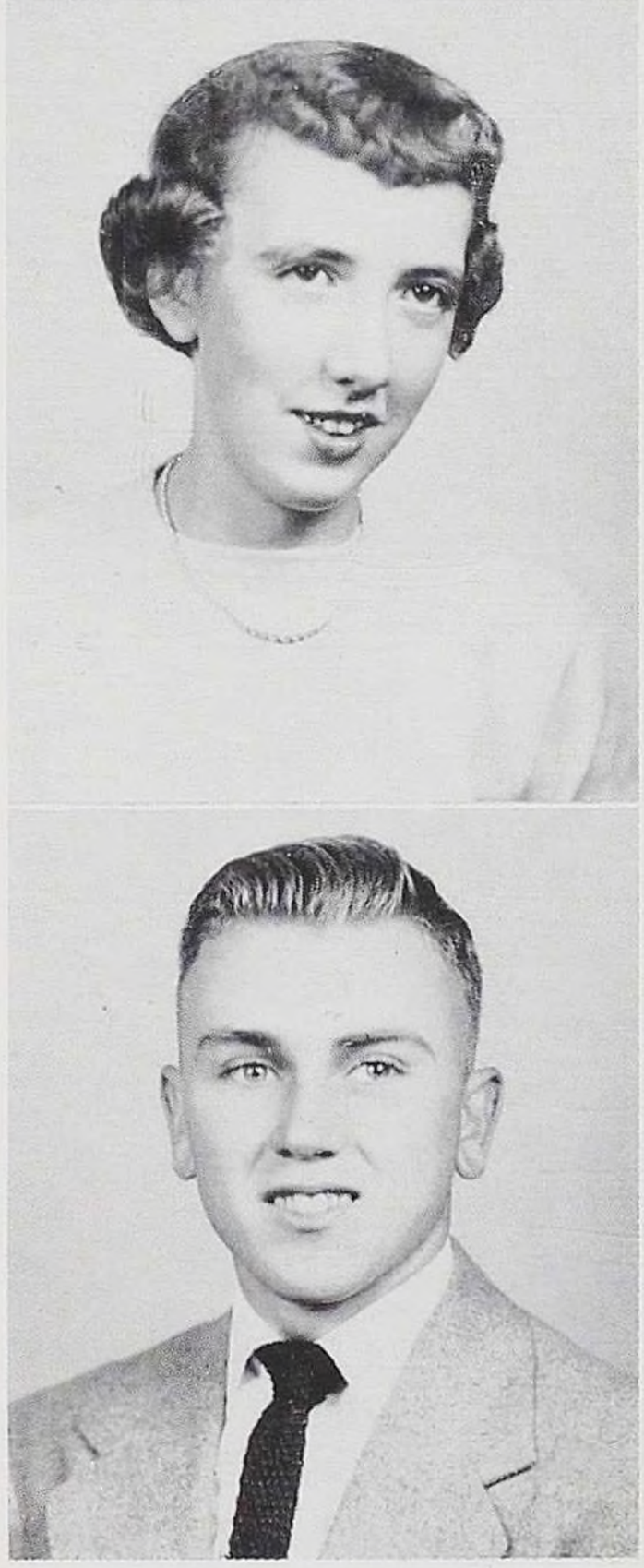

SENIORS

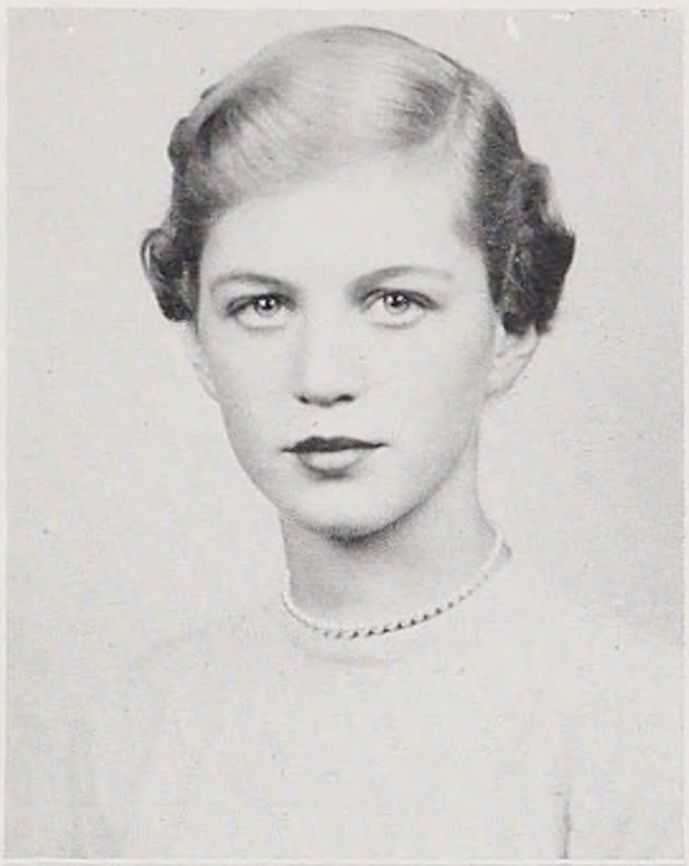

NORMA HENRY "Pug"

"Yonder sits a maiden, the fairest of the fair and she combs her golden hair."

Senior Play Cast 4; Student Council 4; Musical 3; President of Pep Club 3; Freshman Cheerleader 1; Yearbook Staff 4; Tell-O-Scope 2; Basketball 1; Library Aide 4; Vice President Sophomore Class 2; Assembly 2; Decoration Committee Junior Prom 3; Publicity Committee Junior Play 3; Publicity Committee Sophomore Skating Party 2; Publicity Committee Freshman Skating Party 1.

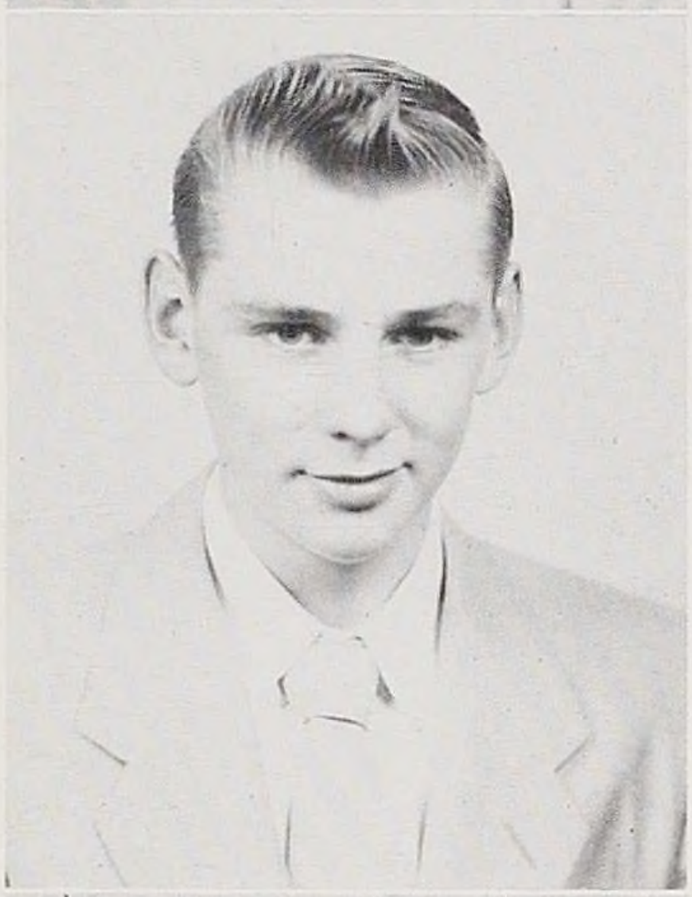

RICHARD HENRY "Dick"

"He blushes so all is well."

JV Football 2; JV Track 2; Homeroom Representative 2; Intramural Basketball 1, 2, 3, 4; Intramural Volleyball 2, 3, 4; Sports Banquet 2, 3.

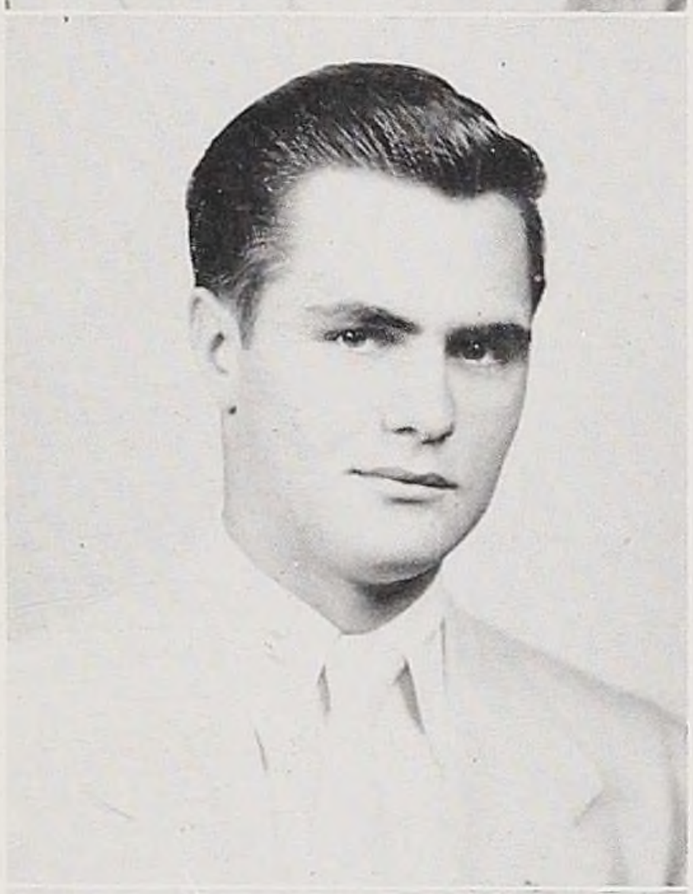

STEWART HILL "Stewie"

"I'll be merry and free."

Basketball 1, 2.

RICHARD HOLLISTER "Dick"

"What should a man do but be merry?"

Track 1; JV Footba'l 1; Varsity Football 2; Intramural Volleyball 3.

RAYMOND ISAMAN "Ray"

"My tongue within my lips I run, for who talks much must talk in vain."

GERTRUDE JERMY "Gertrude"

"If I had to live again, I'd live the same life over."

Camera C'ub 1; Youth for Christ Club 3, 4; Ushered Music Concert 2; Glee Club 1, 2; Mixed Choir 3, 4; Spring Concert 1, 2, 3, 4; Christmas Concert 1, 2, 3, 4.

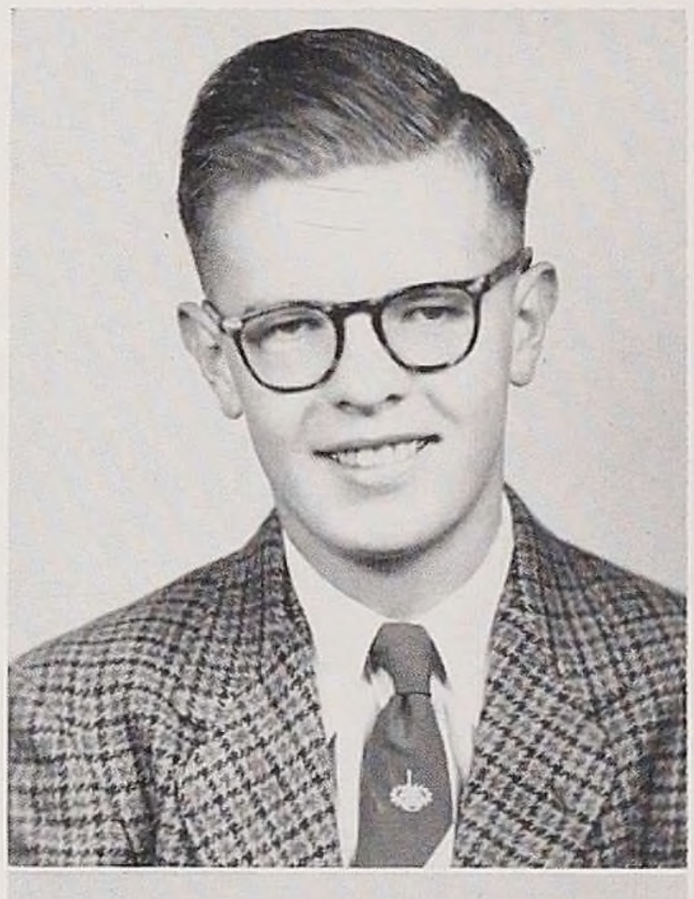

SENIORS

LEWIS JOHN "Lewis"

"No man was ever wise by chance."

Intramuural Basketball 1, 2, 3, 4; Intramural Volleyball 3; Musical 2, 3; Junior Play Cast 3; Senior Play Cast 4; Junior Tell-O-Scope 3; Band 1, 2, 3, 4; Band Letter 3; Orchestra 3, 4; President of Band 4; Choir 2, 3, 4; Choir Letter 4; Assembly Band 2, 3, 4; American Legion Empire Boys' State 3; Music All-county Festival 1, 2; Music All-state sectional Festival 2, 4; Vice President of French Club 4; Treasurer Sophomore Class 2; 20 Point Letter 3; President of Student Council 4.

PHILLIP JOHNSTON "Phip"

"Life is far too important a thing ever to talk seriously about."

Band 2, 3, 4; Orchestra 2, 3; Intramural Volleyball 1, 2, 3; Intramural Basketball 1, 2, 3; Musical 3; All State Band 4; Swing Band 4; State Music Festivals 2, 3, 4; Acts as "Huskie" at games.

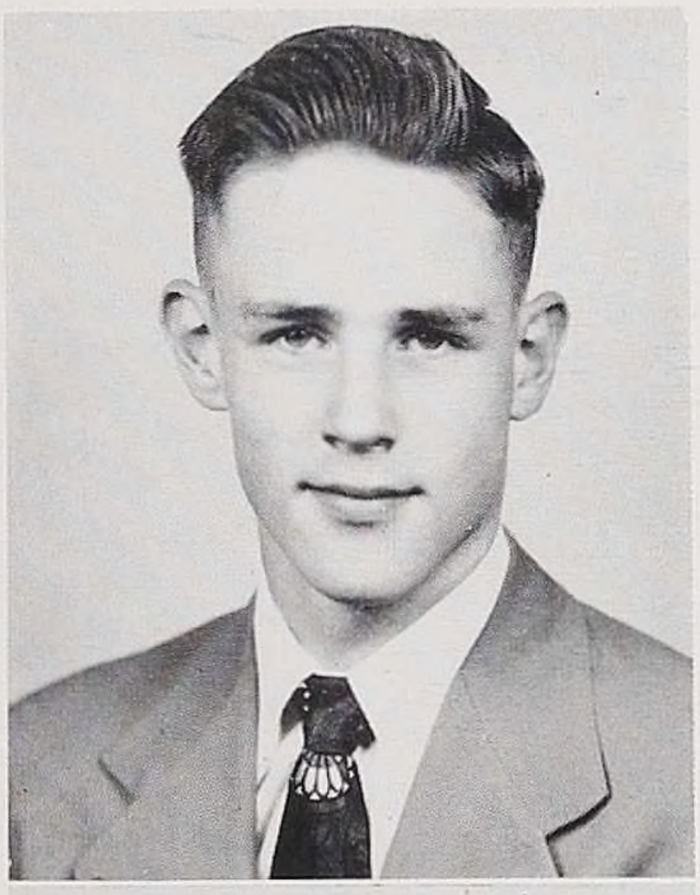

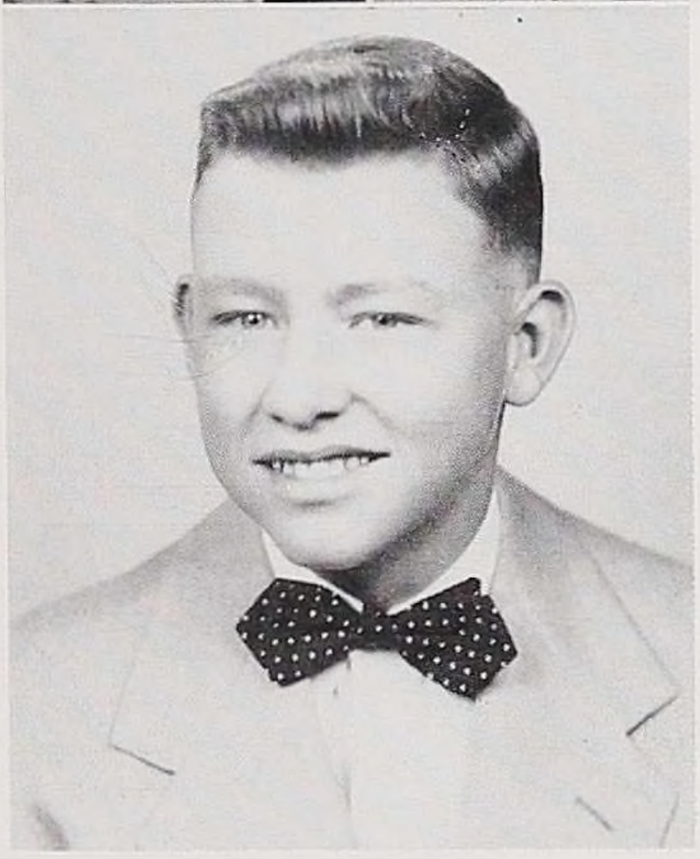

PATRICIA JONES "Patty"

"Live and let live."

Red Cross 2, 3; Girls' Basketball 2; Usher for Musical 2, 3; Usher for Class Play 2; Vo'leyball 2; Committee for Junior Prom 2, 3.

HENRY KAYES "Henry"

"My life is like a stroll upon the beach."

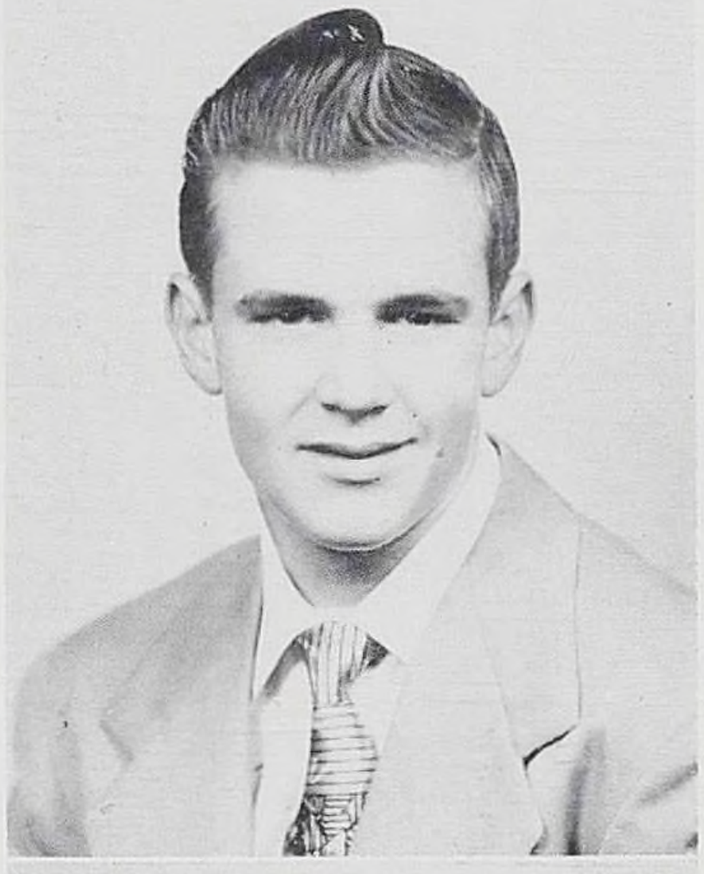

MERRIE JO KEENAN "Merrie Jo"

"And so she flirted like a true good woman."

Student Government 3; French Club 3, 4; Basketball 4; Tel'-O-Scope 3; Latin Club 2; Musical 3; Ushered Musical 2, Junior Play 2, Senior Play 2; Chairman Refreshments Junior Prom; Chairman Make-Up Senior Play; Publicity Committee for Student Dance and Junior Prom.

CONSTANCE KENYON
"Connie"

"A litt'e gleam of time between two eternities."

Band 1, 2, 3; Orchestra 2, 3, 4; Camera Club 2; Music Appreciation 3; Mardi Gras 3; BHS Circus (Transferred from Bradford High School 1, 2, 3).

SENIORS

HELEN KING "Helen"

"Happy am I, from care I'm free. Why aren't they all contented like me?"

Oil Painting Club 1; French Club 2, 3, 4 (Secretary 4, Treasurer 3); Glee Club 2; Choraliers 3, 4 (Secretary-Treasurer 4); Christmas Concerts 2, 3, 4; NYSSMA All-State 4; Homeroom Alternate 4; Senior Play Cast 4; Chairman Senior Sport Dance 4; Musical Assemblies 2, 3, 4; Essay Award 4; Muisc Council 4; Tennis Tournament 2; American Legion Poster Award; Committees Junior Play and Junior Prom 3.

RICHARD KONERT "Dick"

"I'll take life's hazards, rue not hours well wasted."

Intramural Basketball 2, 3, 4; Intramural Volleyball 2, 3.

PATRICIA KOZLOW "Pat"

"Her air, her manner, courteous though coy, all who saw admired."

Choir 4; Glee Club 1, 2, 3; Bowling 1, 2; Musical 1; Spring Concert 1, 2; Committee Senior Play 4.

ARLINE KRON "Arline"

"Never idle a moment but thrifty and thoughtful of others."

Basketball, Volleyball 1, 2; Classical Club 2, 3 (President 2); Glee Club 2; Choraliers 3, 4 (Librarian 3, President 4); Junior Red Cross President 3, Treasurer 2, and Representative to Training Center 3; Homeroom Alternate 2, 3; Vice President Music Council 4; American Legion Speaking Contest Award 4; DAR Citizenship Essay Award 4; Musicals 2, 3; Committees Junior Play, Junior Prom and Senior Prom; Mixed Quartet 4; 20 Point Letter; All-county Chorus 3; All-state Sectional Chorus 4; Contest 3, 4.

MARY ROSE KUNSELMAN

"Mary Rose"

"She is pretty to walk with, witty to talk with and pleasant too, to think on."

Dramatic Club 1; Freshman Dance Committee 1; Christmas Concert 1; Freshman Guide 1; Basketball 1, 2; Badminton 2; Tell-O-Scope 2; French Club 2, 3; Junior Prom Committee 3; DAR American History Award 3.

JAMES LAFREDO "Buddy"

"A contagious laugh is worth catching."

Track 2; Dramatic Club 2.

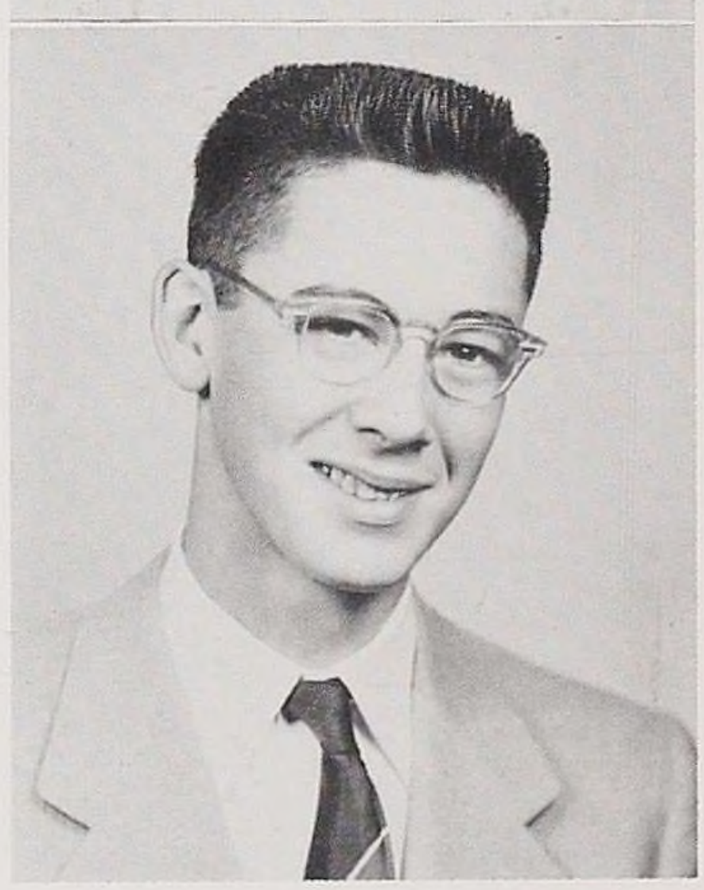

SENIORS

DOLORES LA PIERE "Dolores"

"Sweet Simplicity."

Basketball 4.

PAUL LAMPACK "Paul"

"Silence can do much good and can do little harm."

Intramurals 3; Intramurals 4; Book Week Play 3.

RAYMOND LEONARD "Ray"

"And certainly he was a good fellow."

St. Marys 1; JV Baseball 2; JV Basketball 2; Intramurals 2, 3, 4; Varsity Baseball 4.

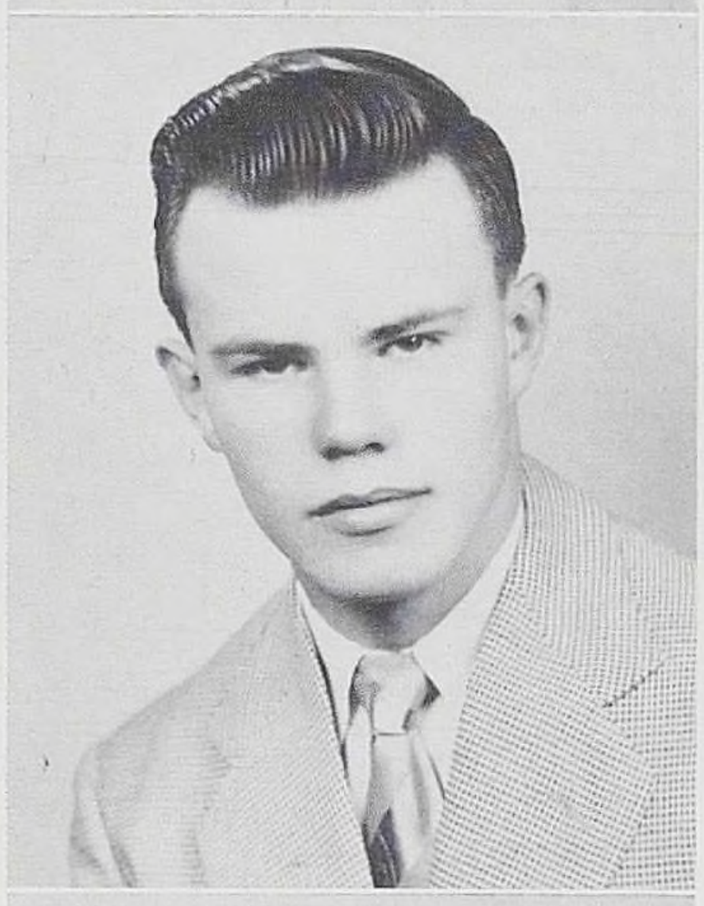

ROBERT LANE "Bob"

"Behold, this dreamer cometh!"

Intramurals Basketball 3, 4.

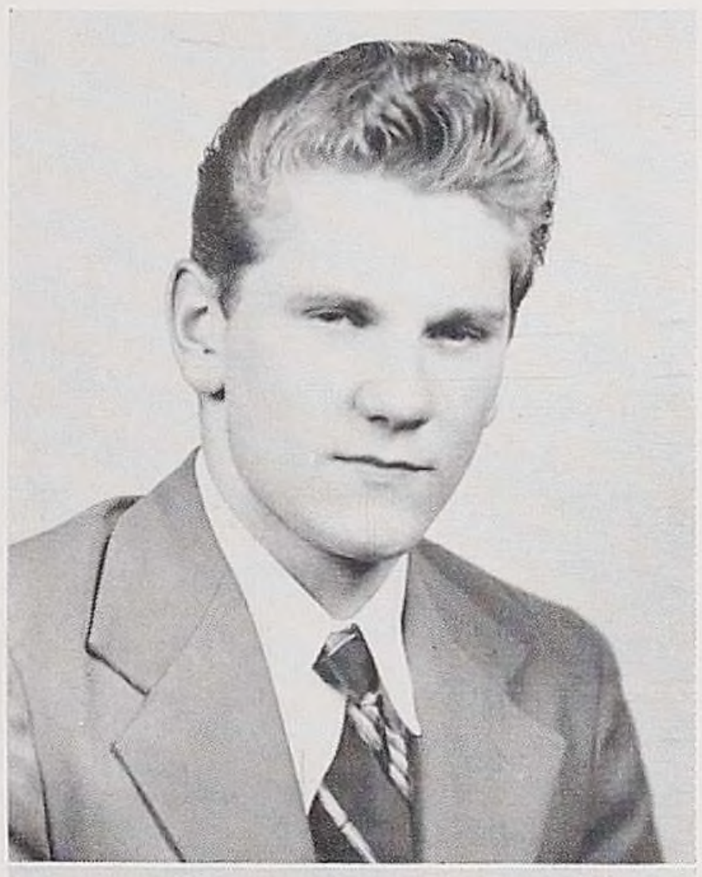

ANTONIA LETRO "Toni"

"With one she gossips full of art; her glances with a second flirt."

Musical 1, 2, 3; Freshman Cheerleader 1; Spanish Club 3, 4; Committees Freshman Skating Party and Dance 1; Committee Sophomore Dance 2; and Sophomore Skating Party 2; Committee Musical; Basketball and Badminton 1; Assemblies 1, 2, 3; Usher Spring Concert.

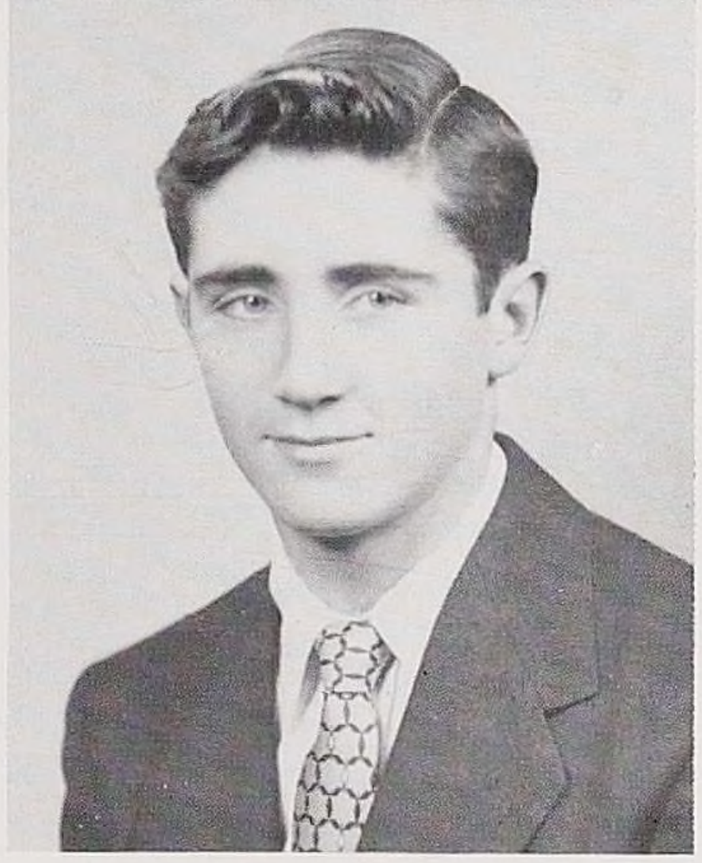

JERRY LINNAN "Jerry

"Life has given me of its best."

Football Manager 1, 2, 3, 4; Freshman Basketball 1; JV Basketball 1; JV Baseball 2; Varsity Basketball 3, 4; Homeroom Representative 2; Vice President Junior Class 4; Empire Boys' State 3; Intramural Volleyball 1, 2, 3.

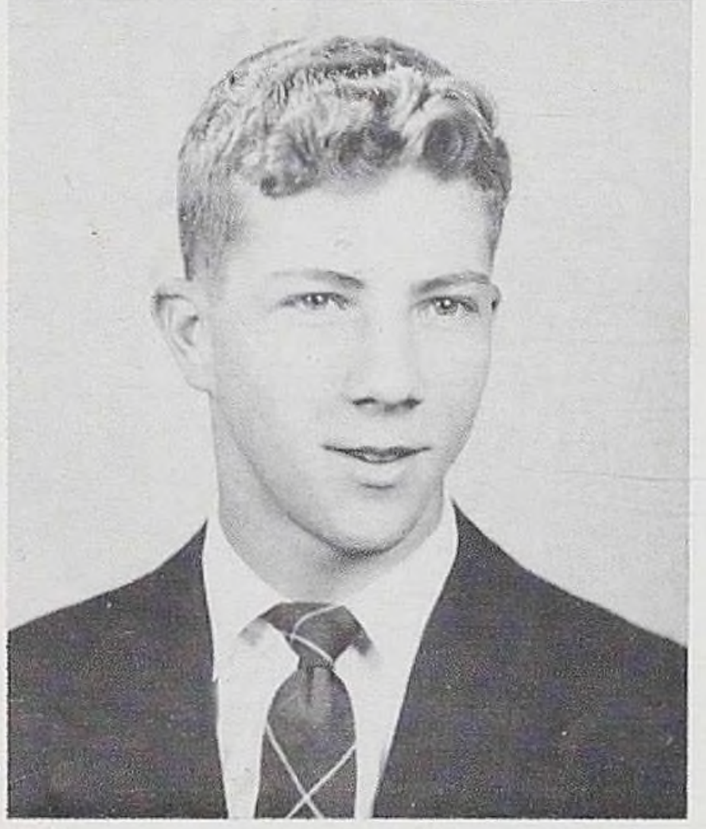

SENIORS

JOANNE LUNDBERG "JoAnne"

"Women are angels."

Usher 1; Basketball 1; Class Play 2.

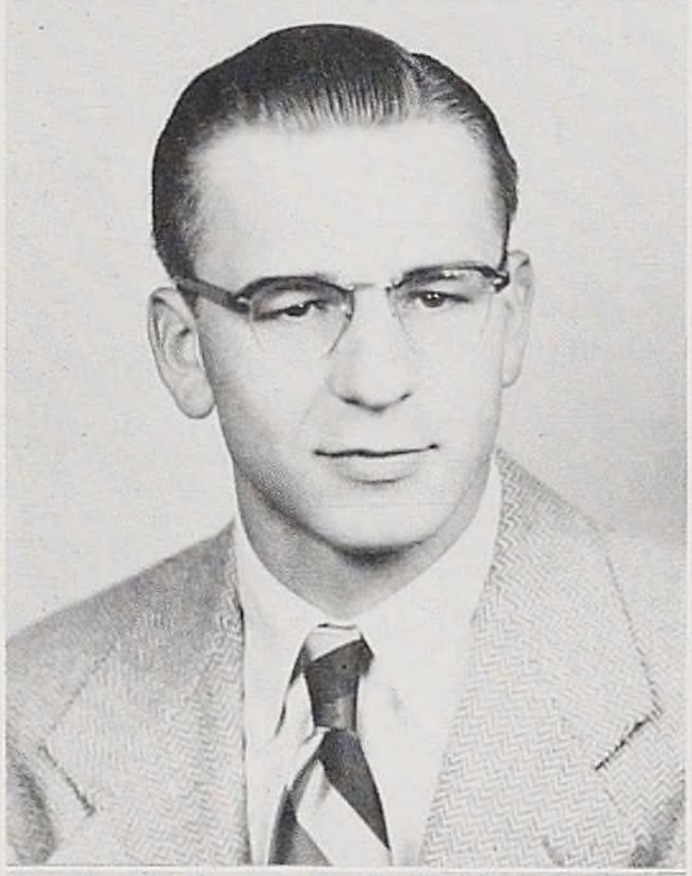

VINCENT MALICK "Vinnie"

"Little he says but much he does."

Freshman Basketball; JV Basketball 1; JV Basketball 2; JV Football 2; Varsity Football 3, 4; Varsity Basketball 3; Participant in Student Council Elections 4; Intramural Basketball 1.

FRANCIS J. MAHAR JR.
"Francis"

"A nice unparticular man.'

St. Mary's 1.

KATHLEEN McCARTAN "Kay"

"There's language in her eye, her cheek, her lips."

Assemblies 3, 4; Senior Play and Junior Play Cast; Homeroom Representative 2; Musical 1, 3; Girls' Sports Letters 1, 2; Classical Club 1, 2; Junior Tell-O-Scope 3; Feature Editor Tell-O-Scope, 4; Congress Staff, Managing Editor; Pep Club 2; Auxilium Latinum Award 3; 20 Point Letter; First Prize Essay Contest 1; Party Manager Student Council Election 4; Committee Freshman Skating Party; Committee Sophomore Skating Party and Dance; Committee Junior Prom and Junior Play.

DAVID McHENRY "Dave"

"Silence is eloquent."

Track 2, 3; Chorus 2, 3; St. Mary's 1; 4H 2, 3; FFA 2, 3.

RICHARD MILLER "Dick"

"A man who blushes is good."

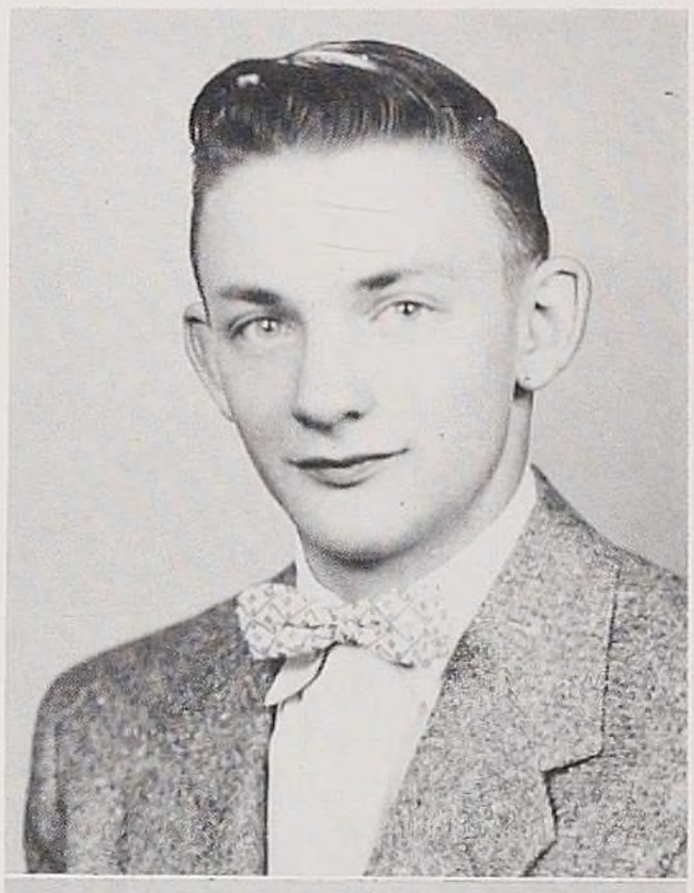

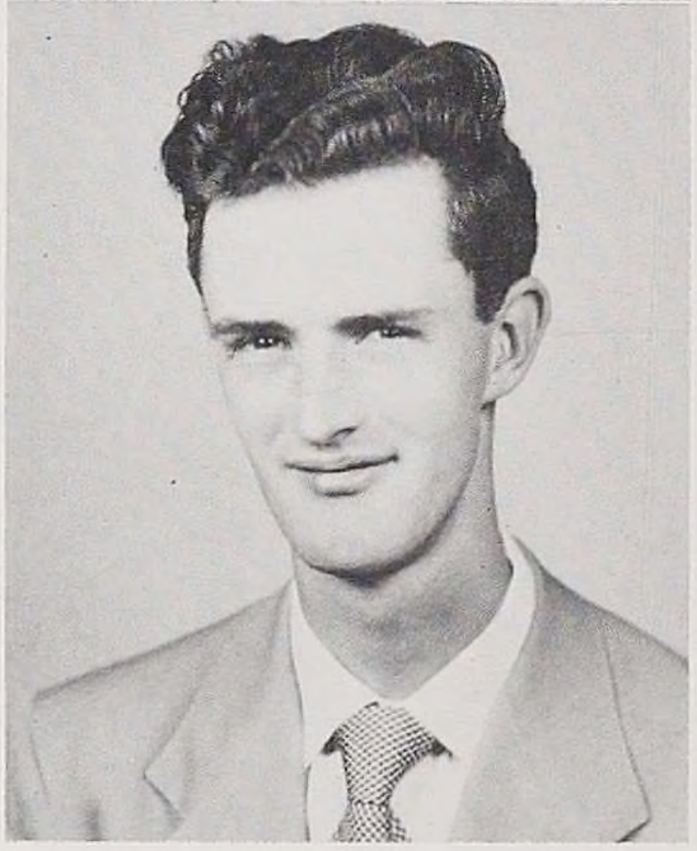

SENIORS

ROBERT MILNE "Bob"

"I bear a charmed life."

Freshman Class Officer 1; Sophomore Class Officer 2; Intramural Basketball and Volleyball 2, 3, 4; JV Baseball and JV Football 2.

JAMES MORRIS "Jim"

"Happy art thou; as if every day thou hadst picked up a horseshoe."

JV Football 2, 3; Varsity Football 4; Intramural Basketball 2, 3, 4; Intramural Volleyball 2, 3, 4.

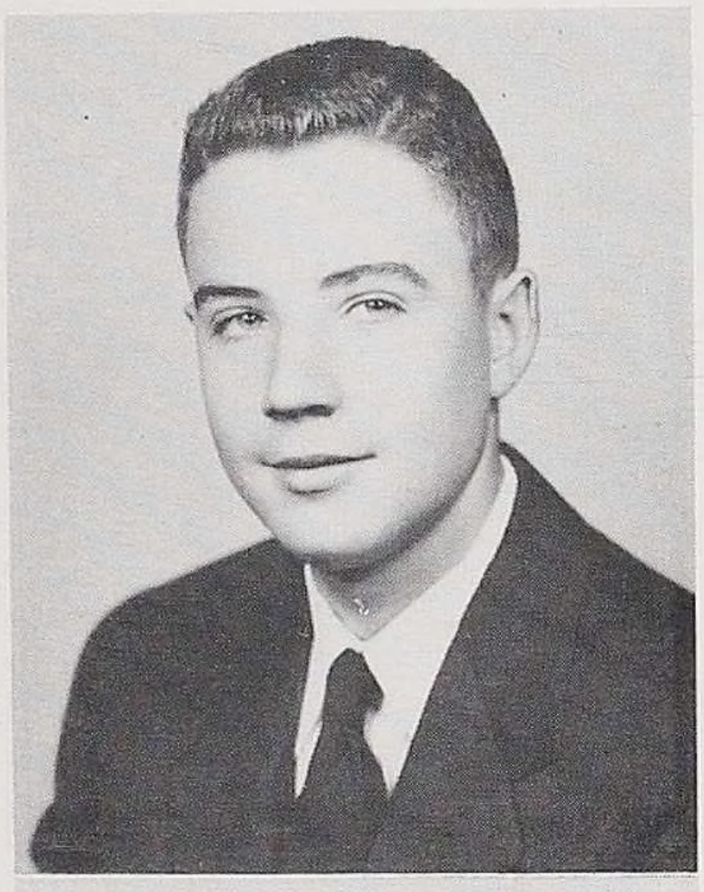

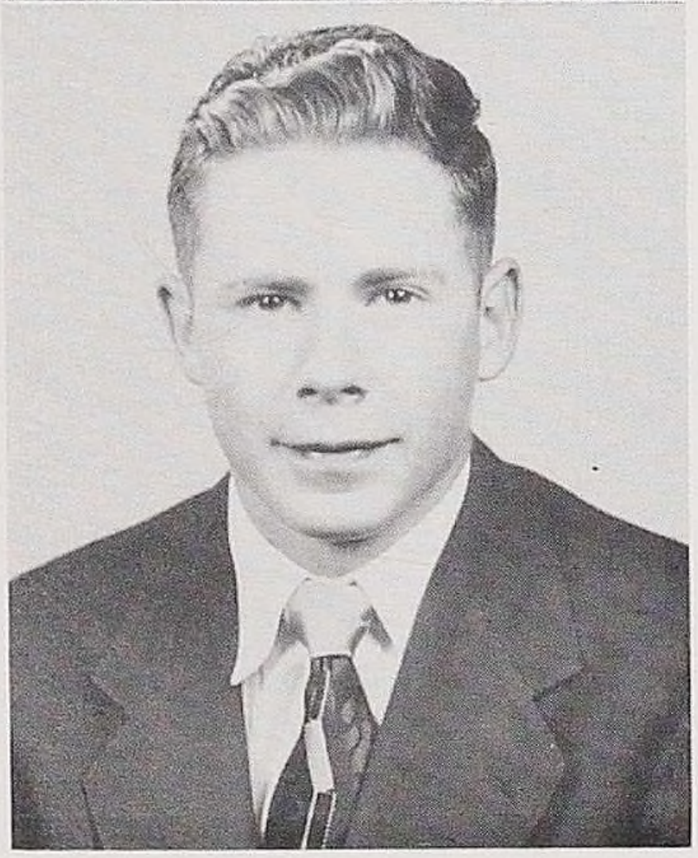

ABBIE MORRIS "Abbie"

"Her life is made up of sweet little arts."

Youth for Christ Club 3, 4; Glee Club 1, 2; Mixed Choir 3, 4; Spring Concert 1, 2, 3, 4; Christmas Concert 1, 2, 3, 4; Usher Music Concert 2.

JEAN MUIR "JEAN"

"Short and sweet if I were judge, a piece surely worthy of praise."

Refreshment Committee for Freshman Dance 1; Usher Committee for Senior Play 4; Homeroom Alternate 1, 2, 3; Homeroom Representative 4; Tell-O-Scope Reporter 2; President of Classical Club 3; Basketball 1, 2, 4; Volleyball 1, 2; Table Tennis 1, 2; Badminton 1, 2; Sports Letter 1, 2; Auxilium Latin Award 2, 3.

RETA NICKLAS "Peet"

"I have a heart with room for every joy."

Allegany Central School 1; Band 2, 3; Assembly Band 3; Swing Band 2; Co-chairman Properties Committee Junior Play 3; Program Committee Senior Play 4; Usher at Auditorium Performance 3; Homeroom Alternate 4; Girls' Basketball 2; Ticket Committee Sophomore Skating Party 2; Assemblies 2, 3; Senior Tell-O-Scope Staff 4; Yearbook Staff 4.

TOM NORTON "Tom"

"There is no index of character so sure as the voice."

Homeroom Alternate 1; Homeroom Representative 2; Orchestra 4; Band 2, 3; All County Junior Orchestra 3 and Band 3; Choir 2; Assembly Band 3; Swing Band 3; Intramurals 1; Oratorical Contest 4; Senior Play Cast 4; Participant Citizenship Day 3.

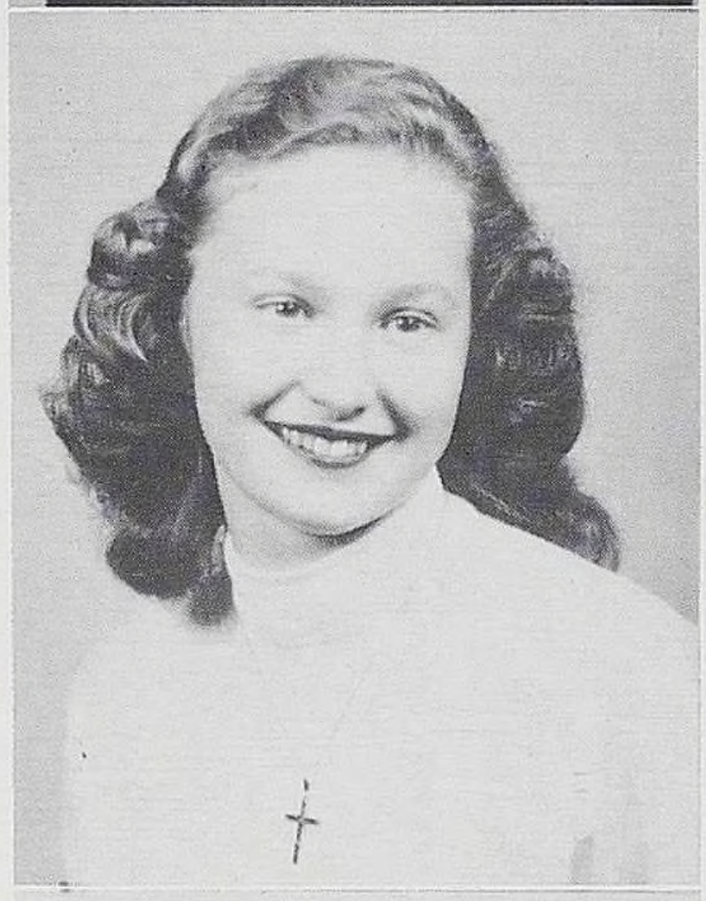

SENIORS

JAMES NUPP "Jake"

"Good he is and good will be."

JV Football 3; Sports Banquet 3; Homeroom Alternate 1; JV Letter 3; Junior Play Committee 3.

ROBERT O'CONNOR "Okie"

"Longer liveth a glad man than a sorry one."

St. Mary's 1; JV Basketball 1; Varsity Baseball 4; Intramurals 3, 4.

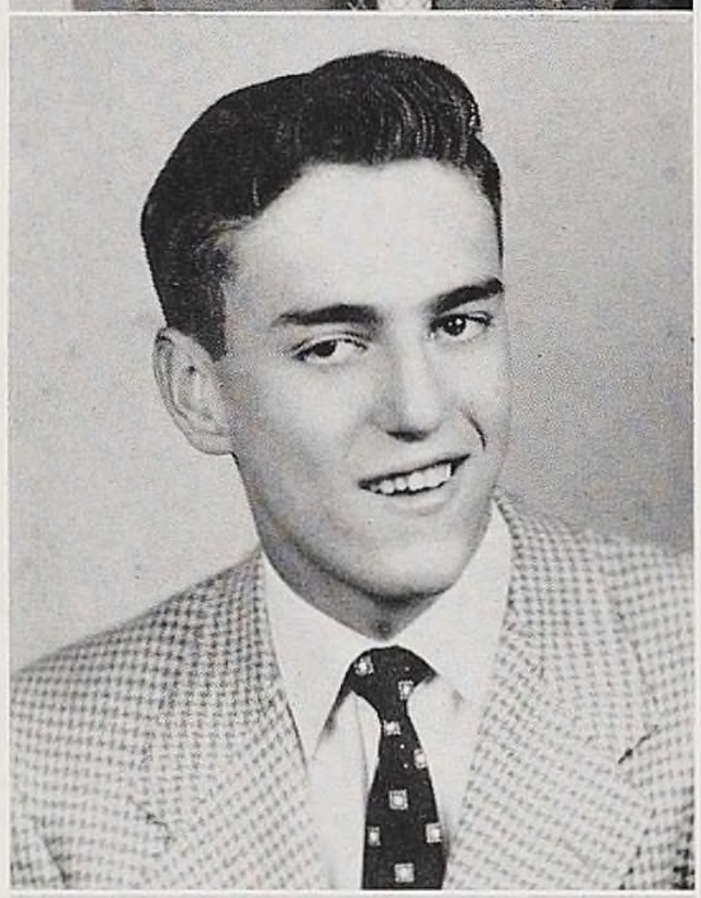

RONALD O'KEEFE "Ronnie"

"The perfect gentleman."

St. Mary's 1; JV Football 2; Intramurai Basketball 2, 3, 4; Intramural Volleyball 2, 3; Committee Junior Prom 3; Committee Junior Play 3.

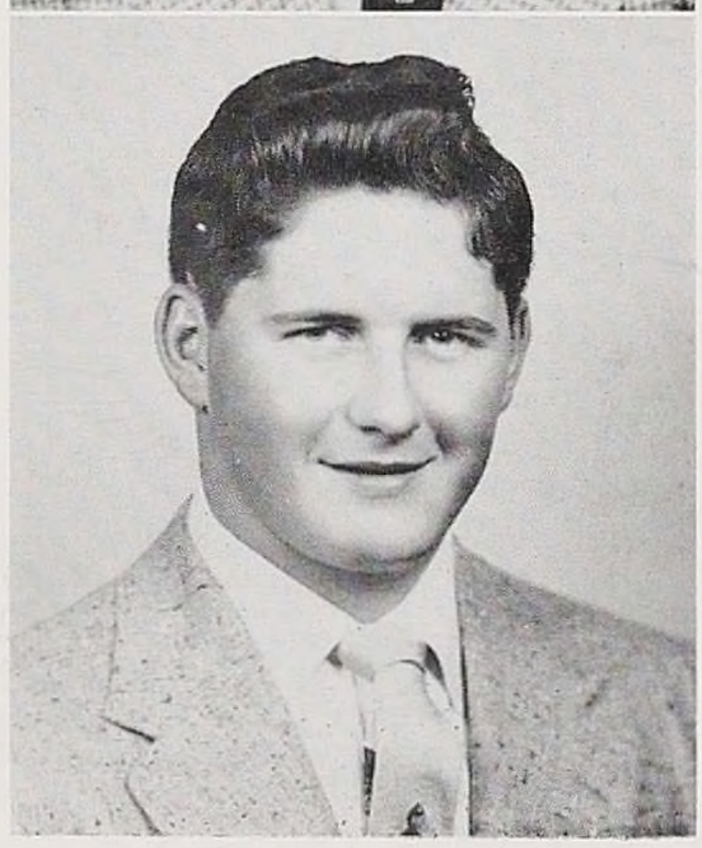

FRANCIS OLKOSKY "Francis"

"Fortune rules man's life."

RAYMOND PADLO "Ray"

"Young fellows will be young fellows."

JV Baseball 1; Varsity Baseball 2, 3; Intramural Basketball Assembly 3.

JEAN PANCIO "Jean"

"That what she wills to do or say, seems wisest, discreetest, best."

Girls' Glee Club 1, 2; Choraliers 3, 4; Christmas Concerts 1, 2, 3, 4; Spring Concerts 1, 2, 3, 4; Basketball 1, 2; Musical Comedy 2, 3; Junior Prom Committee 3; ClassicalClub 2; Usher at Civic Music 3; Usher Class Night 3; Joint Concert 3; Junior Play Committee 3; Senior Play Committee 4; Choir Letter 4; Choir Contests 3, 4; Combined Olean-Hornell Choir Concert 3; Pep Club 4; Musical Comedy Committee 3.

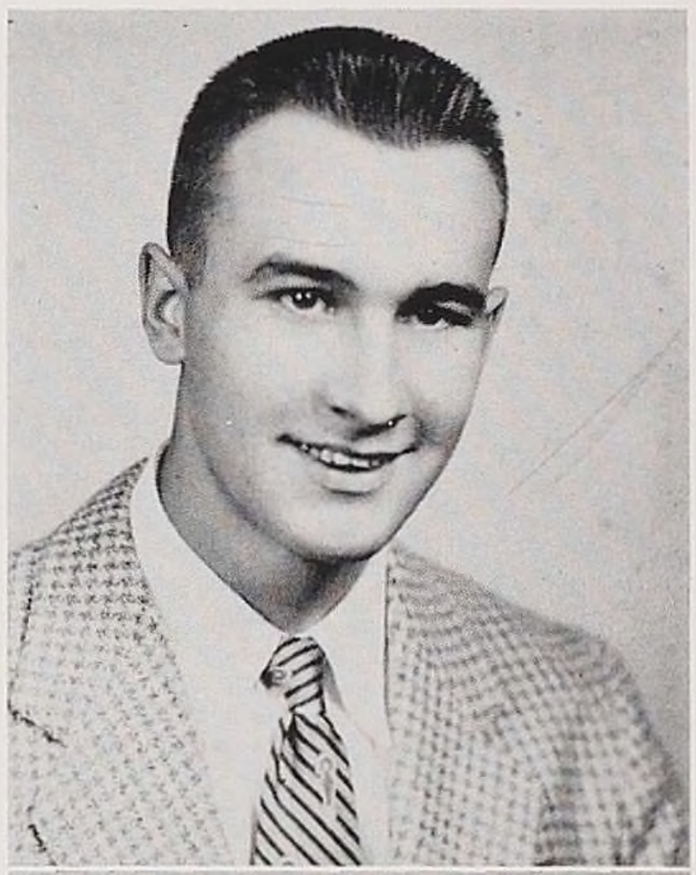

SENIORS

ELIZABETH PIECHOTA "Betty'

"If ladies be but young and fair, they have the gift to know it."

GUY PAPASERGI "Guy"

"Let the world pass."

BRUCE PHILLIPS "Bruce"

"Romeo, Romeo, Wherefore art thou Romeo?"

Varsity Cross Country 1, 2, 3, 4; Track 2, 3, 4; Freshman Basketball 1; JV Basketball 2; Intramural Basketball 1, 4; Choir 2; Assemblies 2, 3.

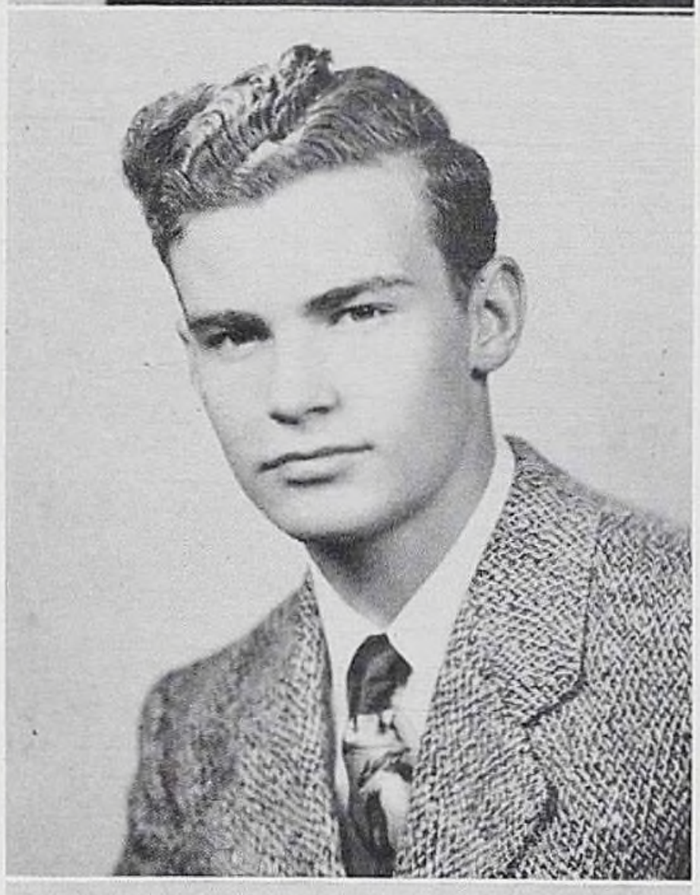

WAYNE RAMAGE "Wayne"

"I am what I am."

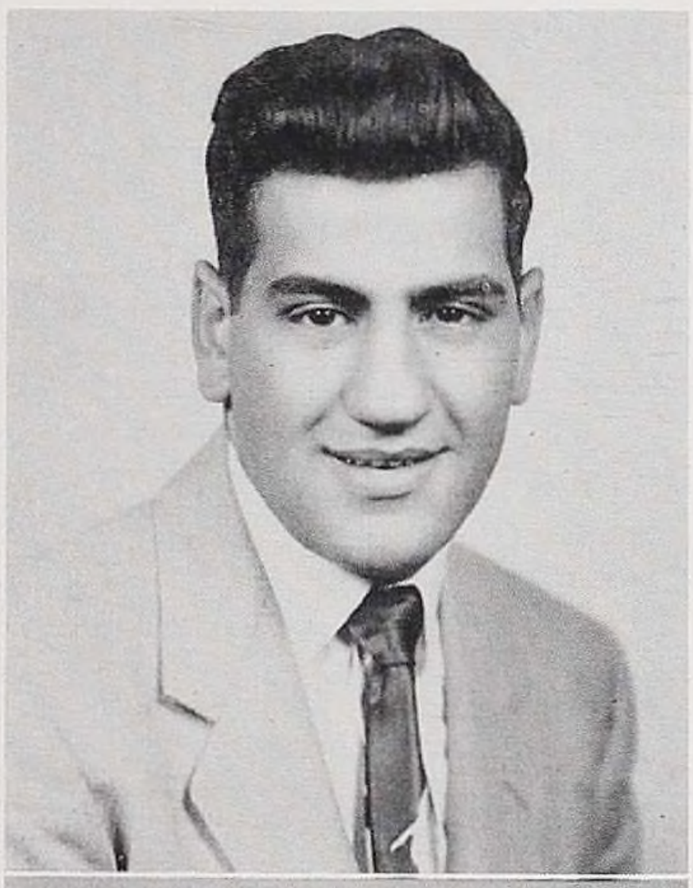

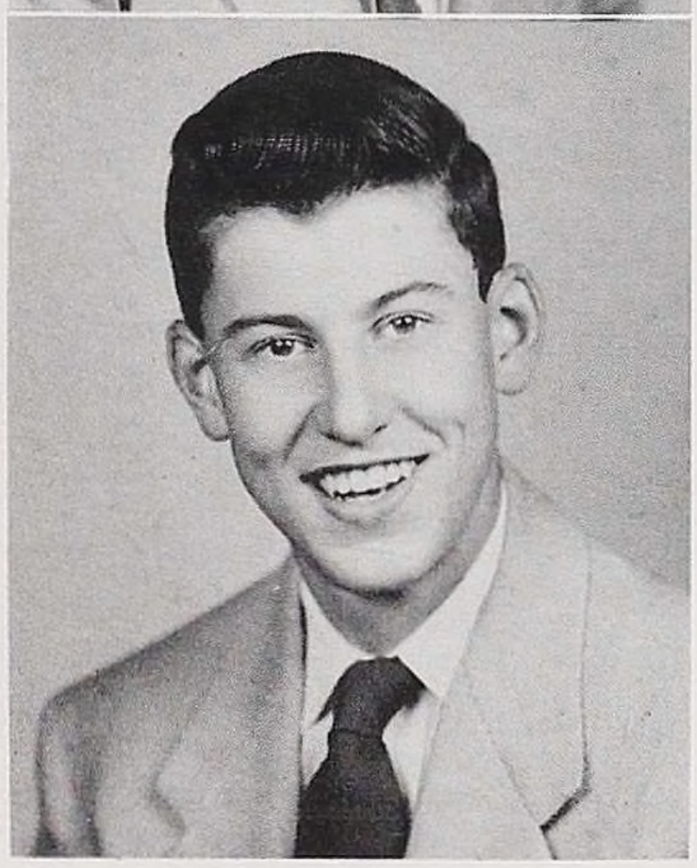

WILLIAM REYNOLDS "Bill"

"He is so good that no one can be a better man."

Freshman Basketball 1; Christmas Pageant 1; Intramural Basketball 1, 2, 3; Intramural Volleyball 2; JV Baseball 1, 2; Spanish Club 2, 3.

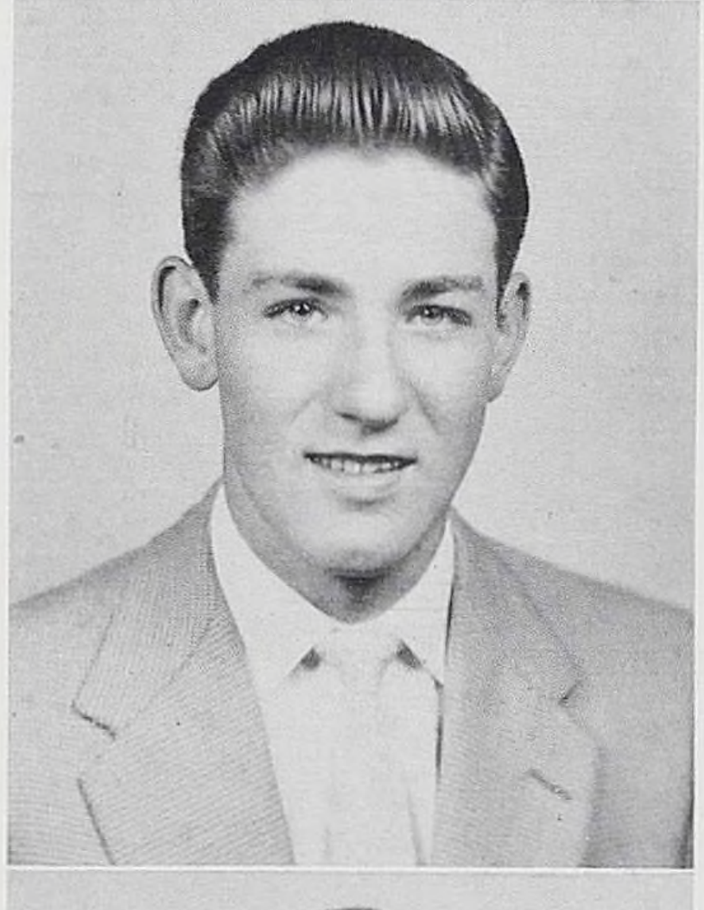

CHARLENE RICHTER "Rickie"

"As merry as the day is long."

Glee Club 2; Mixed Choir 3; Choraliers 4; Committee for "Carmen" 3; Christmas Concerts 2, 3, 4; Spring Concerts 2, 3, 4; Assemblies 2, 3, 4; Concert at Allegany 4; Freshman Guide 1; Classical Club 2; Usher for "Carmen" 3.

SENIORS

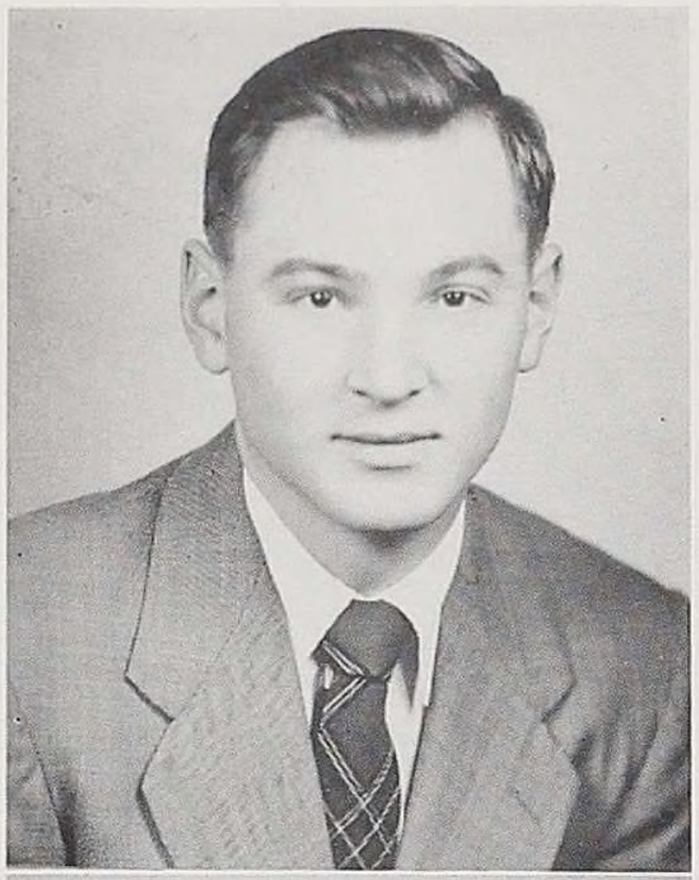

HOWARD RUMPH "Howie"

"He was a care-defying blade."

JV Basketball 1, 2; Intramural Track 1, 3; Intramural Volleyball 3; Musical 2; Christmas Program 2.

NANCY SCHAFER "Nancy"

"Girls we love for what they are."

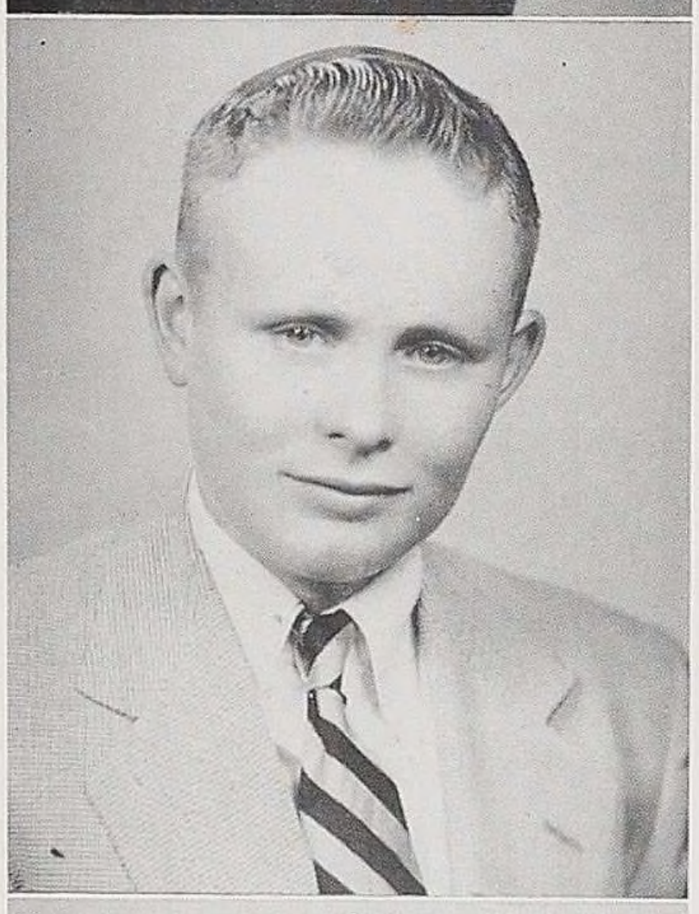

ALBERT SCHIFLEY "Al"

"We are such stuff as dreams are made of."

Varsity Baseball 2, 3; Intramural Basketball 1, 2; Intramural Volleyball 2; Committee for Musical 2; Science Club 1; Camera Club 1; Sports Banquet 3.

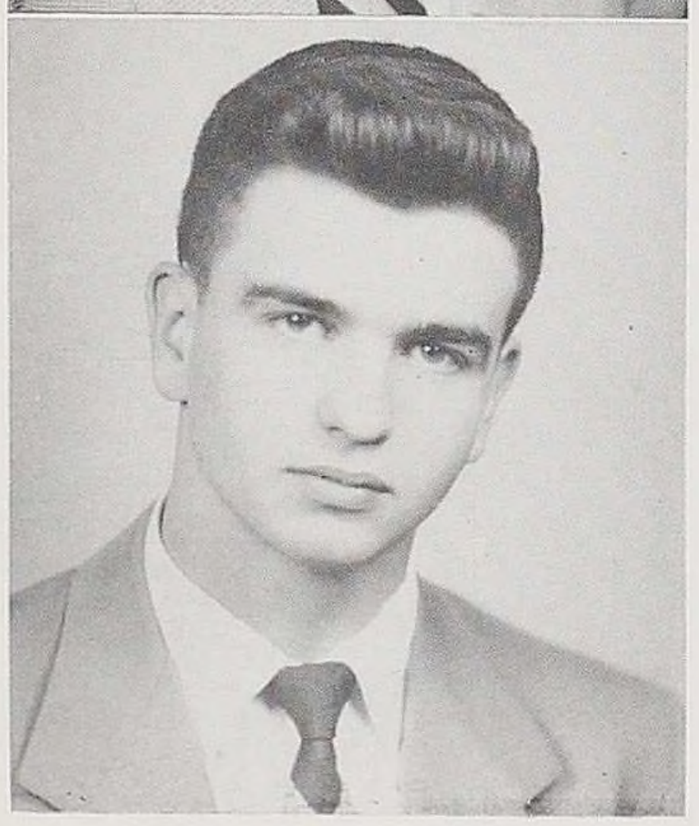

PHILIP SCHRYVER "Phil"

"Nothing endures but personal qualities."

Spanish Club 2; Intramural Basketball 2, 3, 4; JV Football 2; Varsity Football 3; JV Track 2; Science Club 2, 3; Camera Club 3; Junior Play 3; Musical Comedy 2, 3; Intramural Volleyball 2, 3.

ALLAN SCOTT

"A gallant knight with a rusty shield."

JEAN SHARP "Sharpy"

"In each cheek appears a pretty dimple."

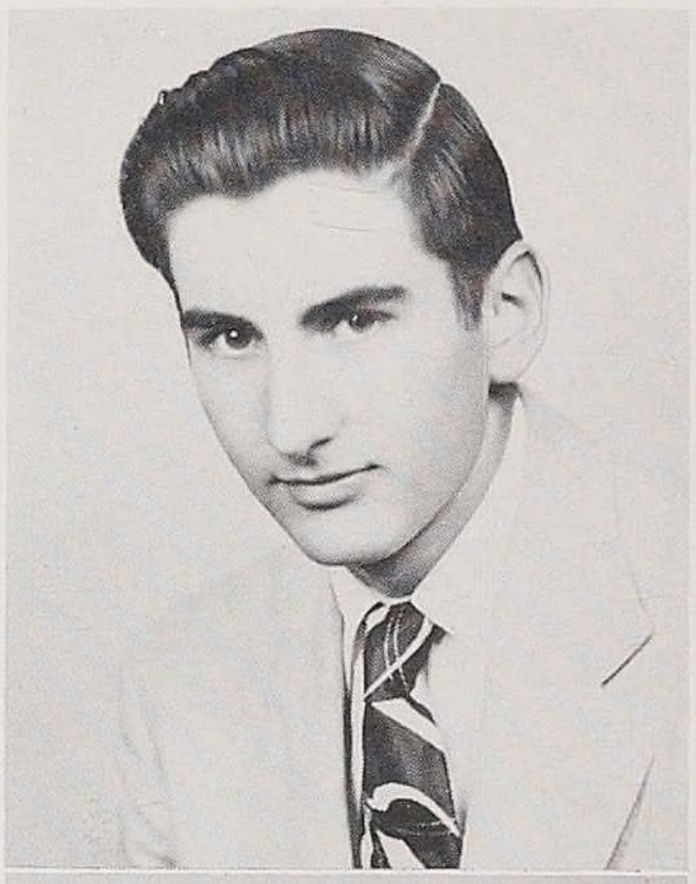

SENIORS

GAY SHEAHAN "Gay"

"To doubt her fairness were to want an eye."

Musical Comedy 1, 2, 3; Chairman of Tickets Junior Play 3; Co-Chairman of Junior Prom 3; Homeroom Representative 1; Yearbook 4; Junior Red Cross 2; Basketball 1; Senior Play Publicity Committee 4; Classical Club 2, 3; Committee Musical Comedy 3; Tumbling 2; Usher at Civic Music 4; Committee for Freshman Sport Dance 1; Committee for Senior Sport Dance 4; Homeroom Alternate 3; Asssembly Program 1; Tell-O-Scope 1; Committee Junior Prom 3.

MARIE SKRZYPCZAK "Marie"

"A little sweetness does kill much bitterness."

Bowling 1; Usher for Musical Comedy 2; Chairman for Junior Class Dance 3; Usher for Senior Play 4; Secretary of Senior Class 4.

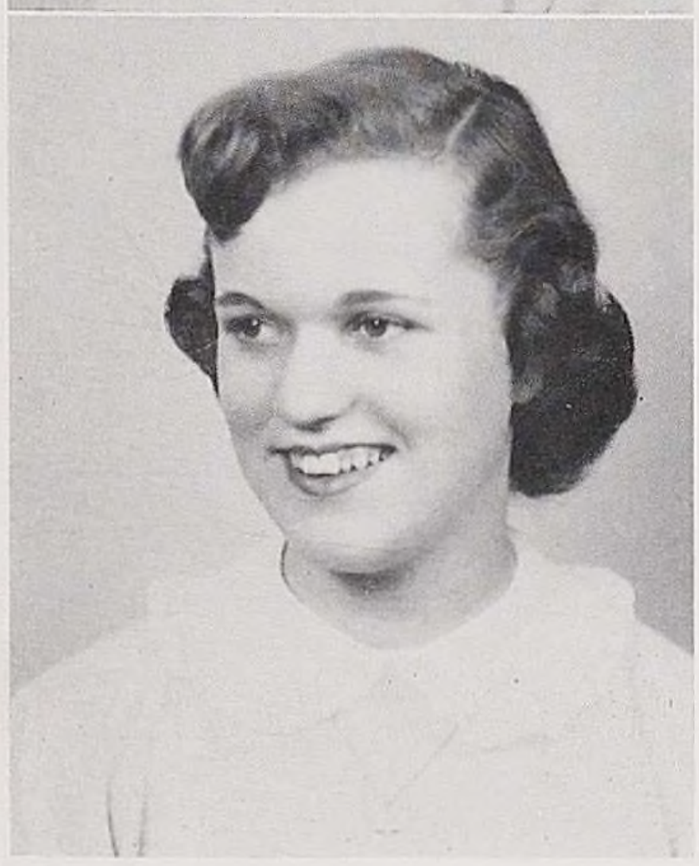

PATRICIA SKRZYPCZAK "Patty"

"An angel, or, if not, an earthly paragon."

Homeroom Representative 1; Homeroom Alternate 2; Classical Club 2; Usher for Musical 2; Usher for Christmas Pageant 3; Bowling 1; Senior Play Committee 4.

RONALD SPEARS "Ronnie"

"A man ought to compare advantageously with a river, an oak, a mountain."

JV Basketball 2; JV Football 1; Varsity Football 2, 3, 4; Track 2.

PHILLIP SPINK "Digger"

"Who lives without folly is not so wise as he thinks."

Tell-O-Scope 4; Business Manager of Year Book 4; JV Football 2;Manager of Baseball Team 1; Musical Comedy 1, 2, 3; Assembly 1, 2, 3, 4; Homeroom Representative 4; 20-Point Letter; Junior Play 3; Choir 1, 2, 4; Orchestra 1, 2, 3; Spring Concert 1, 2, 3, 4; All-Events 3; Christmas Assembly 1, 2, 4; N. Y. S. M. A. Festival 3; Chairman Publicity Senior Play 4; Committee Sophomore Skating Party 2; Treasurer of Year Book 4.

JAMES SPLAWSKI "Jim"

"Lord of himself."

Spanish Club 2; Intramural Basketball 1, 2, 3, 4; Varsity Football Manager 3; JV Football Manager 2; Freshman Basketball 1; JV Basketball 2; Freshman Track 1; Choir 1, 2, 3, 4; Musical 3; All-State Choir 3; Intramural Volleyball 2, 3, 4; Committee of Freshman Skating Party 1; Committee of Junior Prom 3.

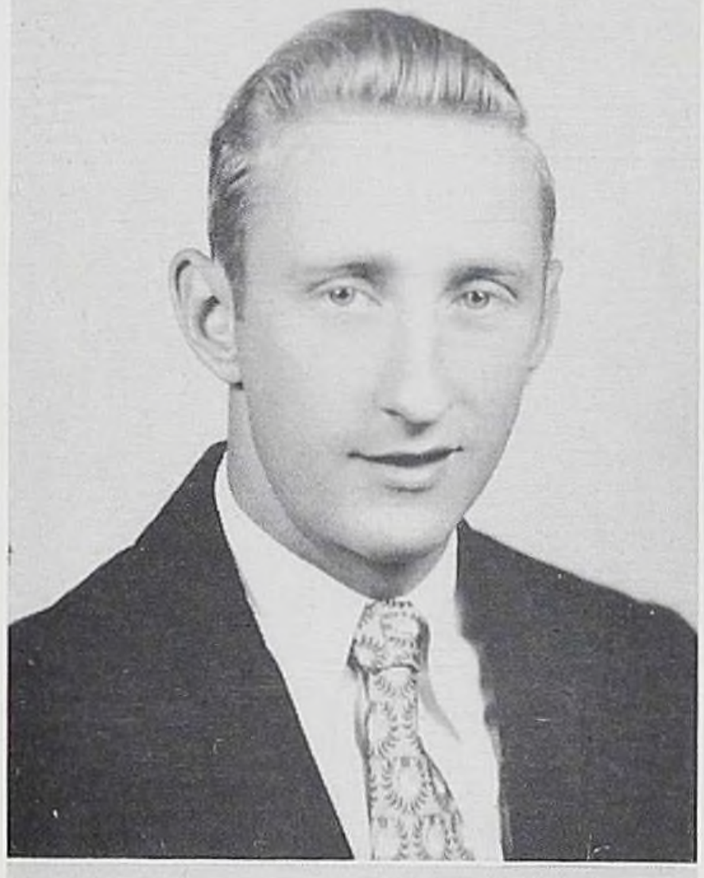

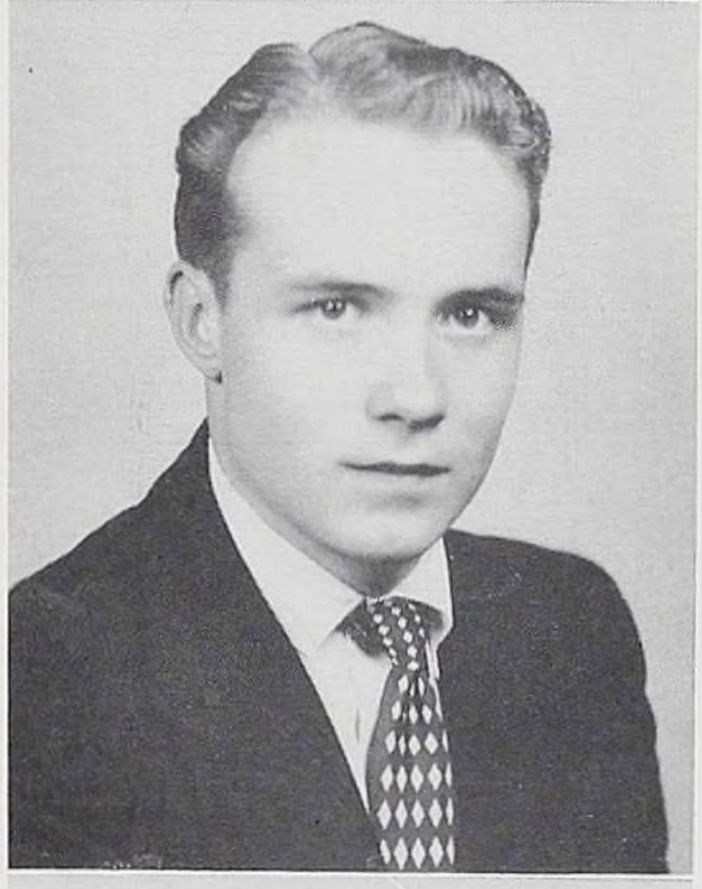

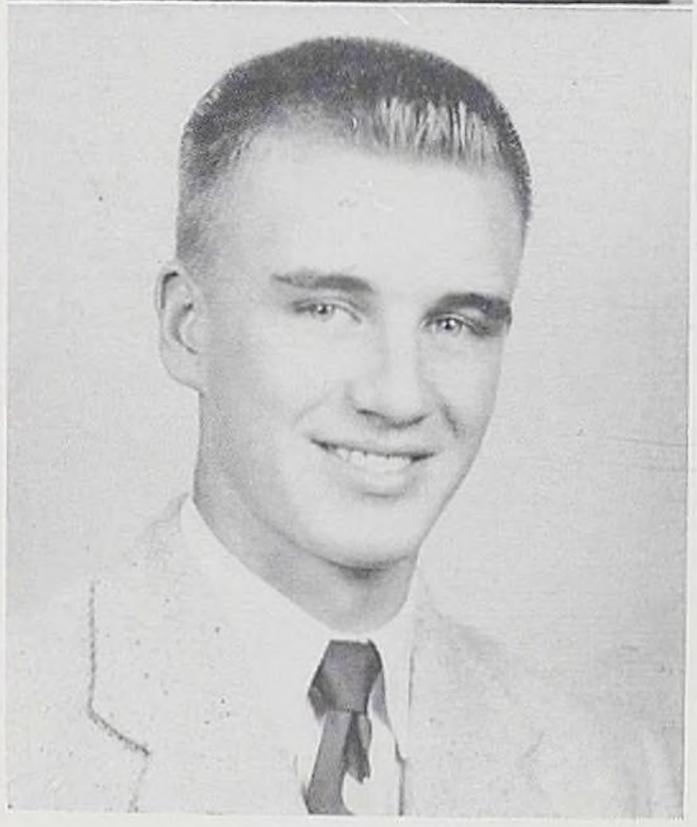

FRANK SQUILLANO

"A man a woman will never get."

Ski Club 3, 4; JV Football 2; Intramural Basketball 2, 3, 4; Volleyball 2, 3.

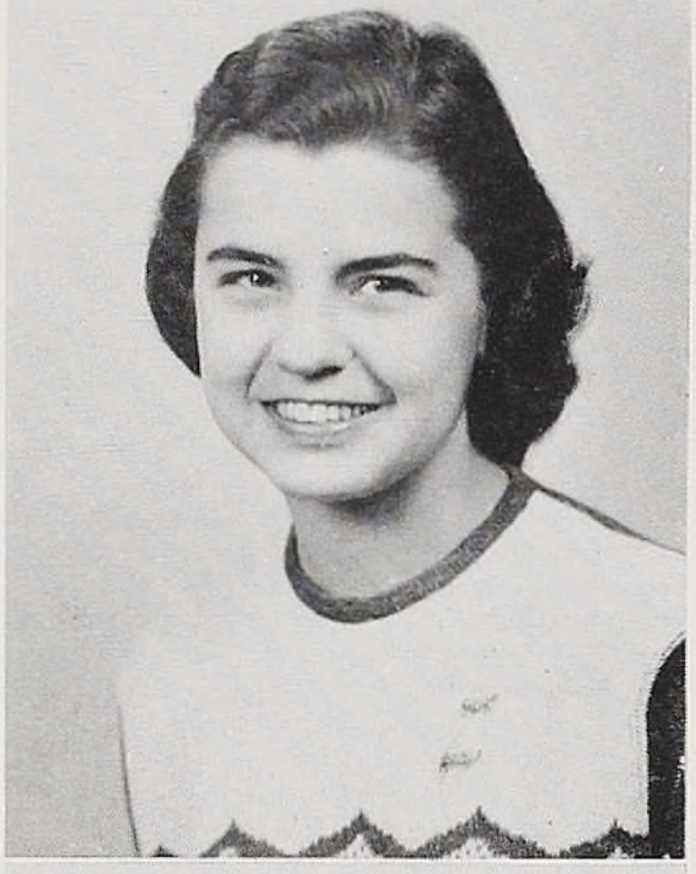

LORAINE STEVENS "Loraine"

"Modesty is the beauty of women."

Youth for Christ Club 3, 4; Glee Club 1, 2; Choir 3, 4; Concerts 1, 2, 3, 4; Contest 4.

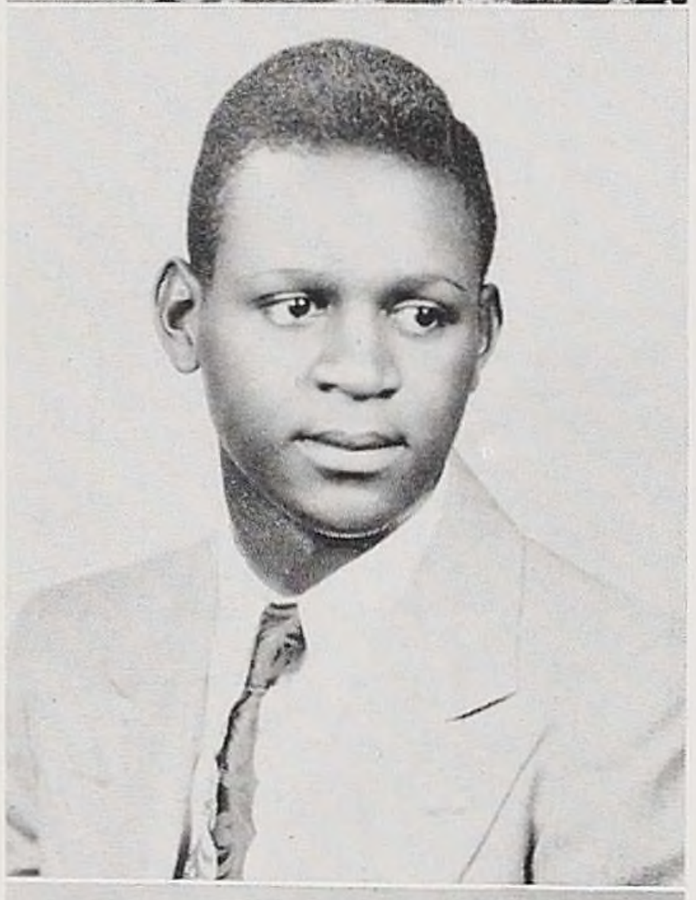

FRANK STRICKLAND "Frank"

"Gentle in manner, firm in reality."

Varsity Track 3; Choir 1, 2, 3, 4; Homeroom Senate 2, 3; Class Basketball 1, 2; Chairman of Music for Musical 3; Co-Chairman of Junior Prom 3; Vice President of Mixed Choir 4; Librarian of Choir 2; Track Letter 1; Basketball Letter 1; County Music Festival 3; Committee for Junior Play 3.

LOIS STRUBLE "Lois"

"A still small voice."

SENIORS

WILLIAM SUBJECK "Bill"

"He moves on winged feet."

Cross Country 2, 3, 4; Track 2, 3; Publicity for Student Council 4; Assembly Program 3; Publicity for Junior Prom 3.

ANNE SULLIVAN "Anne"

"Elegant as simplicity and warm as ecstacy."

Classical Club 1, 2, 3; Officer Classical Club 3; French Club 4; Homeroom Alternate 4; Junior Red Cross Council 3; Treasurer Junior Red Cross 3; Girls' Glee Club 2; Choraliers 3; N. Y. S. M. A. Festival 3; Usher Class Night 3; Committee Freshman Skating Party 1; Committee Junior Play 3; Committee Senior Play 4; Committee Junior Prom 3; Junior Play Cast 3; Senior Play Cast 4; Tell-O-Scope Staff 3; Associate Editor Tell-O-Scope 4; Year Book Staff 4; 20-Point Letter.

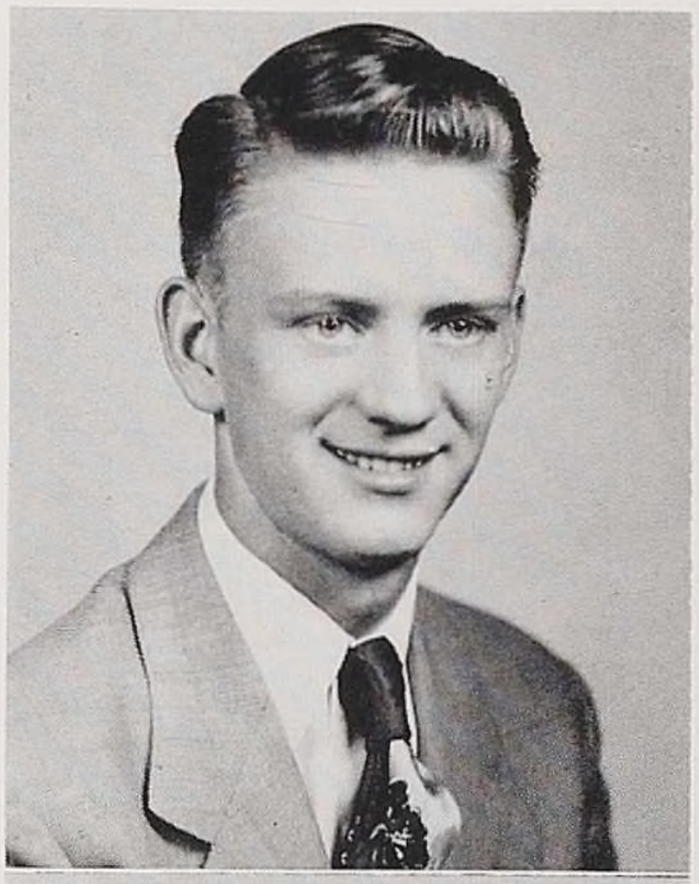

SENIORS

ROBERT SURVIL "Bob"

"And roguish is a brown eye."
St. Mary's 1.

HELEN SWEENEY

"With the smile that was child-like and bland."

Freshman Cheerleader -; Basketball 1, 2; Volleyball 1, 2; Musical 1; Tell-O-Scope 2, 3; French Club 2; Book Week Play 3; Chairman of Publicity Junior Play; Committee Junior Prom 3! Committee Musical 3; Chairman Programs Senior Play 4; Poem accepted by National Poetry Anthology 4; Dramatic Club 1, 2; Science Club 1; Usher Class Night 3; Usher Commencement 3; Usher Christmas Concert 4.

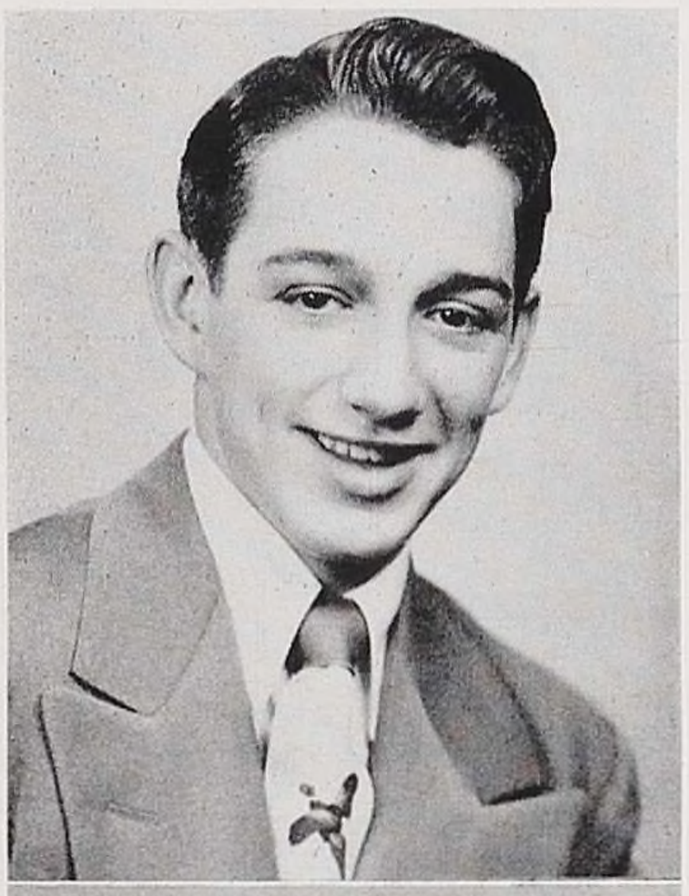

DONALD TESTI "Don"

"With malice toward none."

Intramural Basketball 2, 3, 4; Freshman Class President 1; Homeroom Representative 2; Homeroom Alternate 4; Officer Spanish Club 2.

EDWIN L. TRIESKEY "Ed"

"The deepest rivers flow most silently."

Intramural Basketball 2, 3, 4; Intramural Volleyball 2, 3.

DAVID TUCKER "Dave"

"He is a man of comely virtues."

JAMES TUCKER "Jim"

"The man who moved the mountain began by carrying away small stones."

Basketball Manager 1, 2, 3, 4; Intramural Basketba'l 1, 2, 3, 4; JV Football 3; Intramural Volleyball 2; JV Track 2.

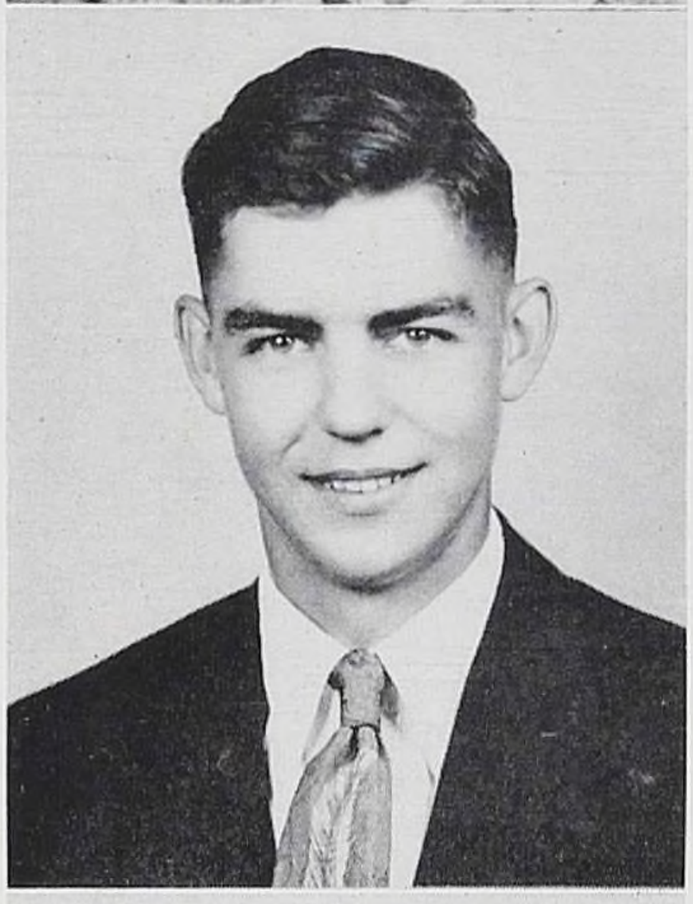

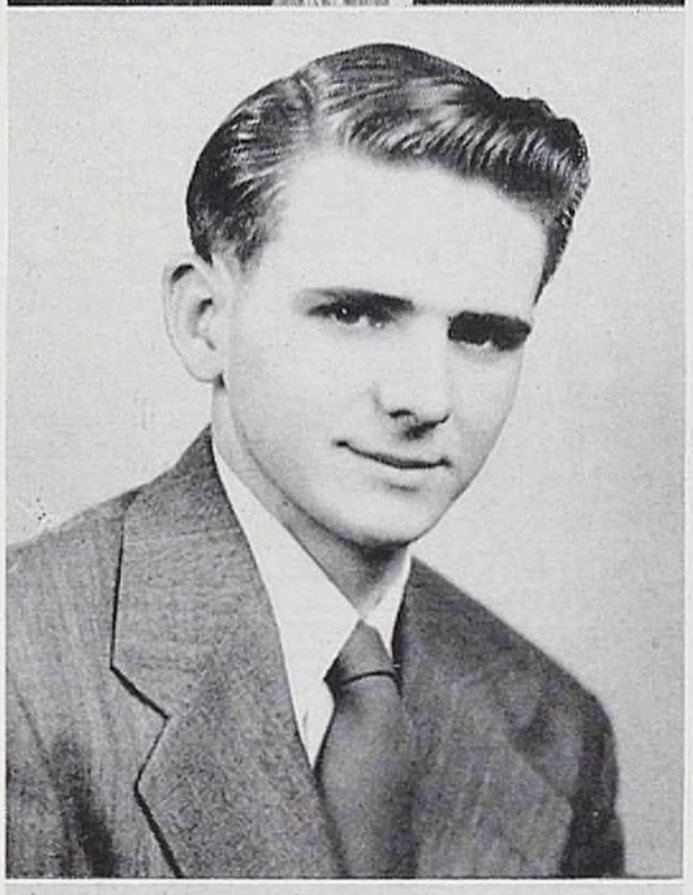

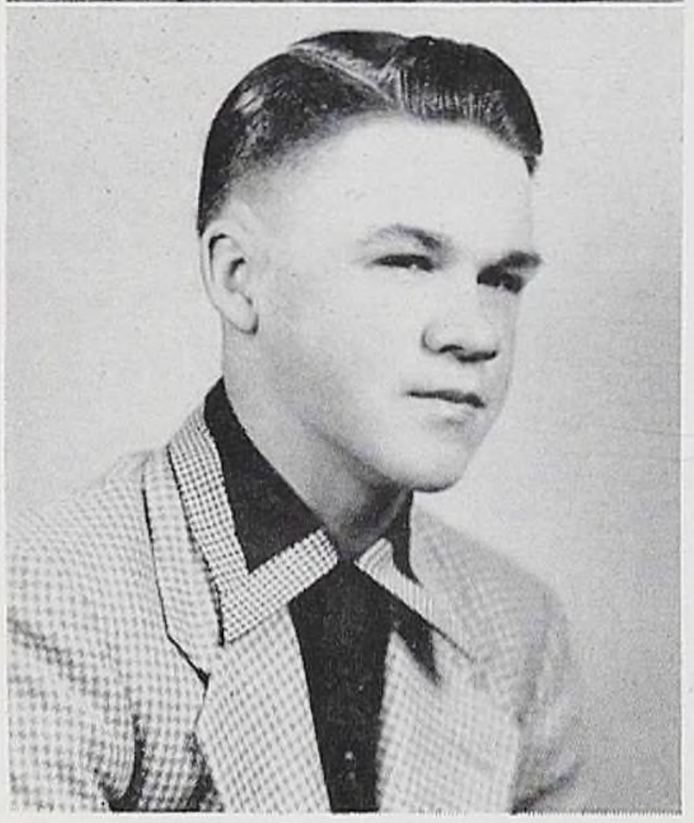

SENIORS

JOY TUTTLE "Joy"

"Silence is a woman's jewel."

Freshman Letter 1; Library Aide 3; Ushered Senior Play 2.

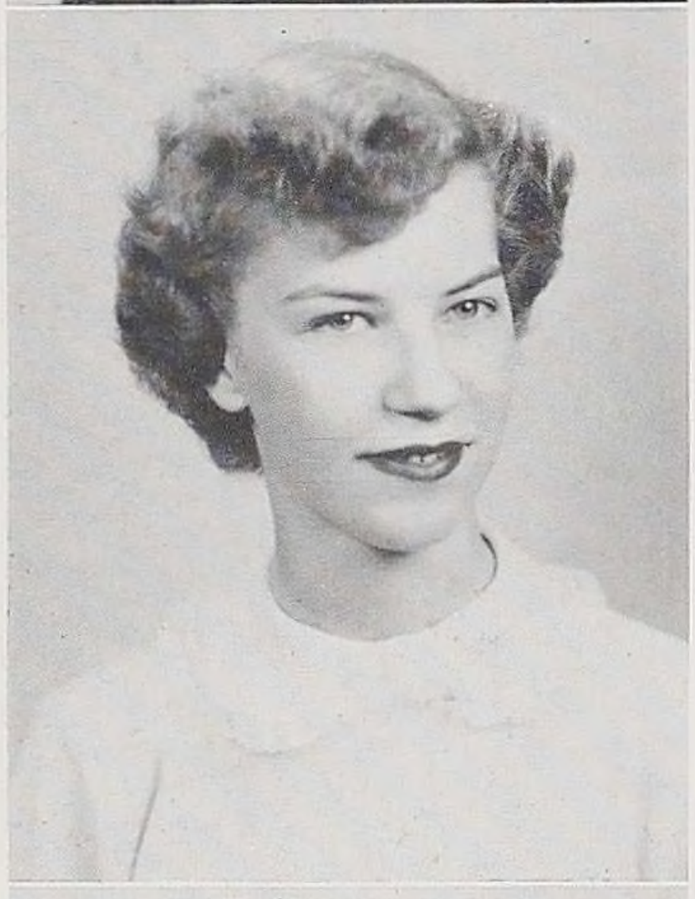

JOAN WALLON "Joanie"

"Virtue is the truest nobility."

Usher for Musical Comedy 2; Ushered for Junior Play 3; Usher for Senior Play 4; Committee for Sophomore Dance 2; Committee for Junior Dance 3.

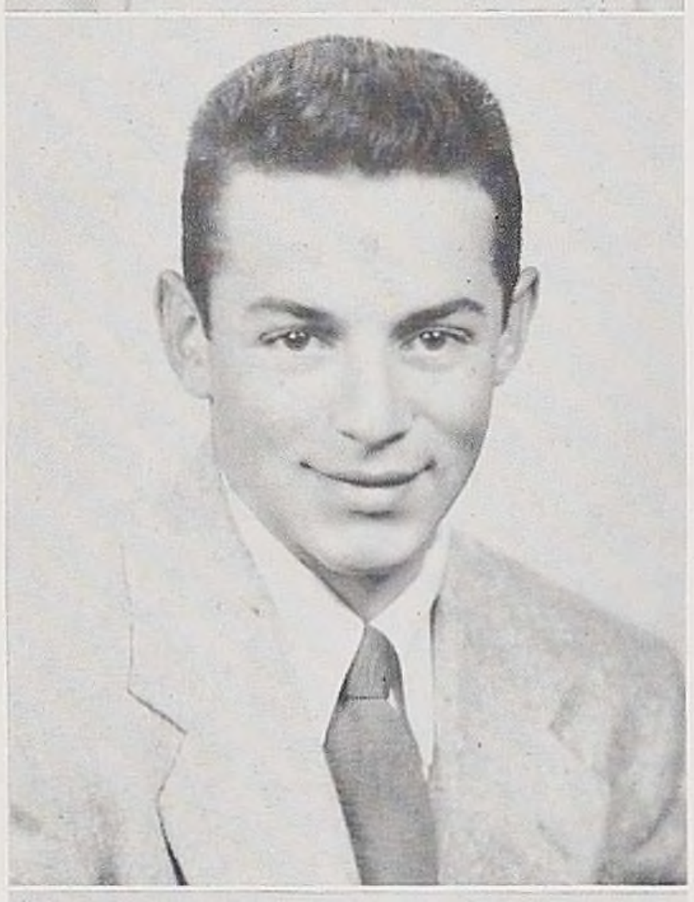

ANDREW WASHINGTON
"Andy"

"Let us live, then, and be glad."

Intramural Basketball 1; Varsity Baseball 3; Intramural Basketball 2.

ROBERT WATKINS "Bob"

"What a frosty spirited rogue is this."

JAMES WESTON "Jim"

"A man of mark."

Track 1; Football 1; Track 2; Track 3.

EDWARD WILLIAMS "Eddie"

"A friend to all."

JV Track 1; Varsity Track 2, 3; JV Football 2; Varsity Football 3; Intramural 1, 2, 3, 4; Youth For Christ Club; Essay accepted by National Essay Contest; Oil Painting Club; Sports Letter.

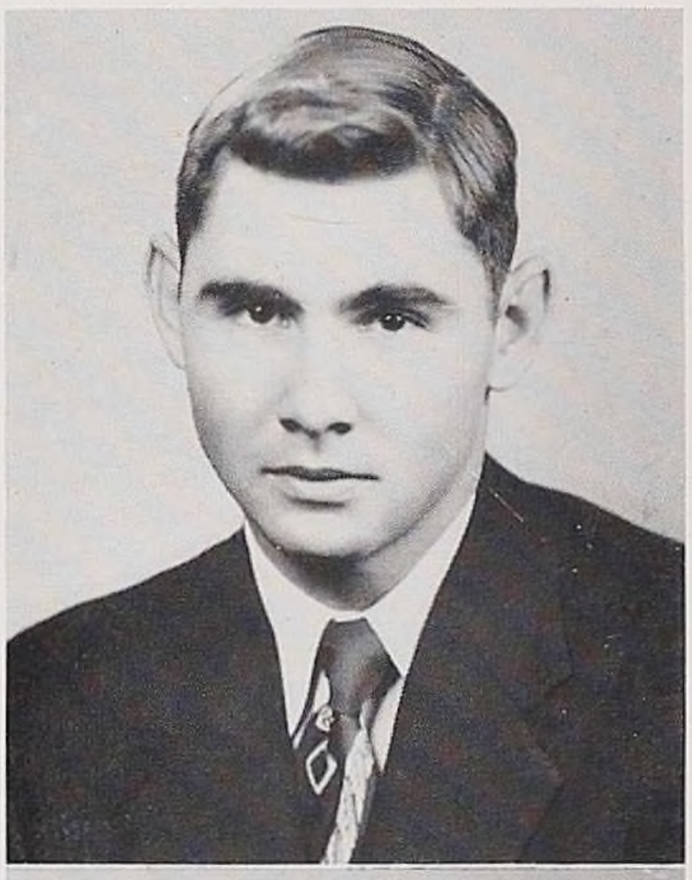

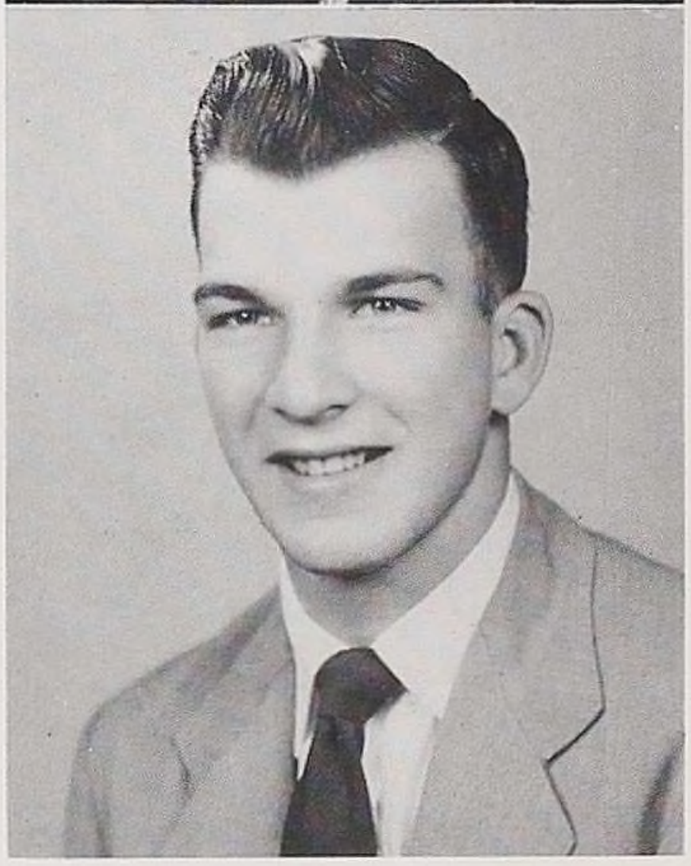

SENIORS

STEPHEN WOODGIE
"Steve" "Bird Dog"

"A princelier-looking man never stept thru a prince's hall."

Intramural Basketball 1, 2, 3, 4.

GERALD WISEL "Jerry"

"He was so generally civil."

DALE WOODARD

"I seek the truth whereby no man was ever harmed."

Intramural Basketball 2 ,3; Intramural Volleyball 2; Varsity Baseball 3; Spanish Club 1; Junior Prom Committee 3.

WILLIAM WOODS "Bill"

"Every inch a man."

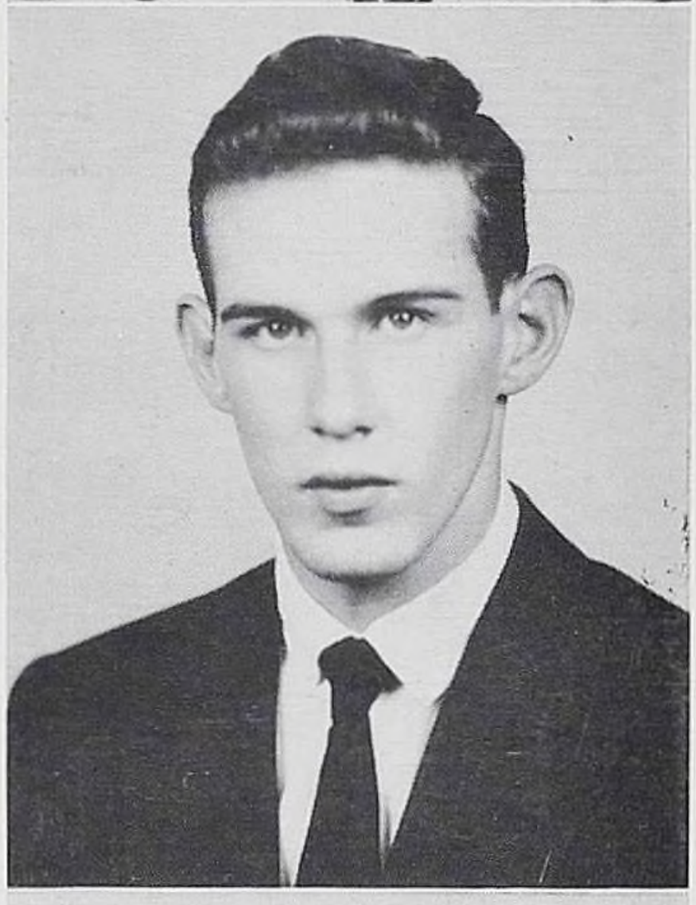

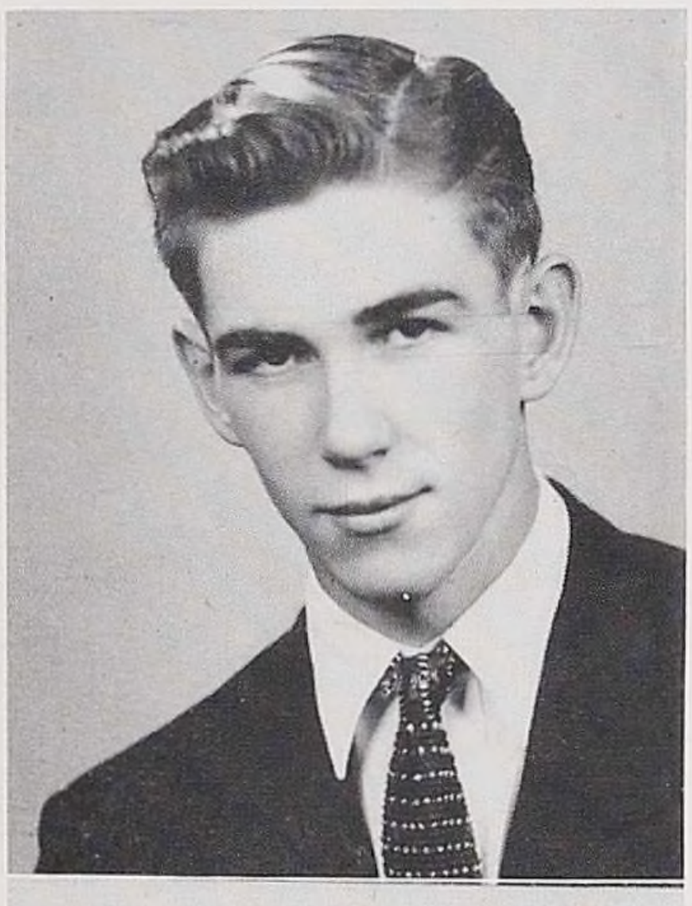

JOAN YARDMAN "Joan"

"A good laugh is sunshine in a house."

Committee Sophomore Dance 2; Committee Junior Prom 3; Junior Play Usher 3; Bowling 1, 2; Usher Senior Play 4.

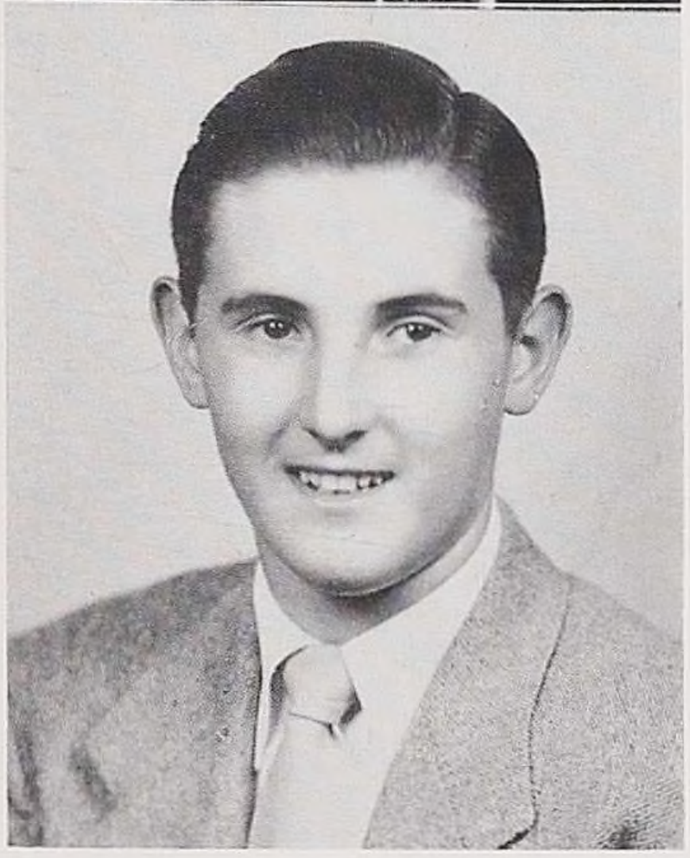

GEORGE ZANDI "George"

"I want no women, nor gold, nor wine."

Freshman Basketball 1; Intramural Basketball 1, 2, 4; Homeroom Representative 2.

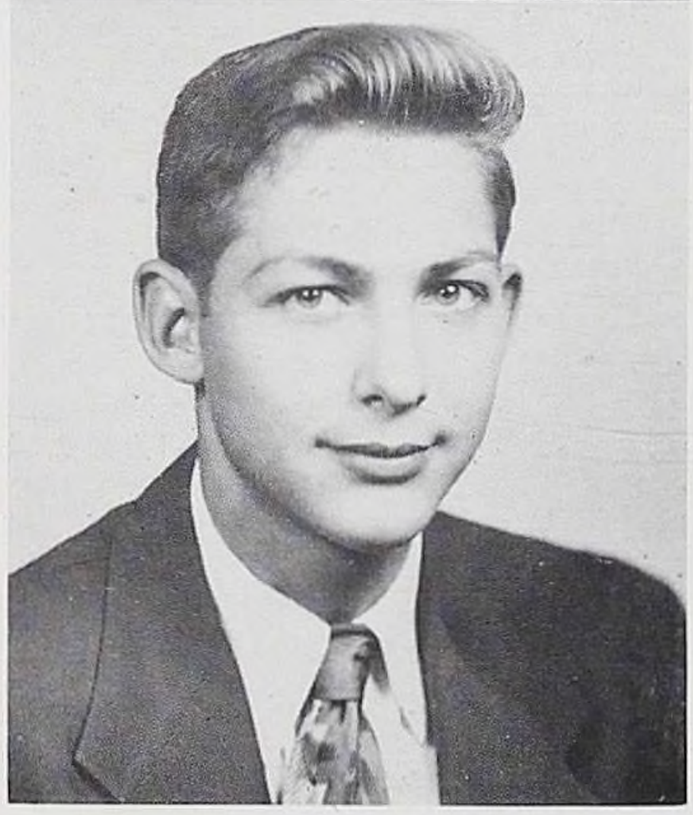

THERESA ZATYCKI

"Without folly, without vanity."

Bowling Club 1, 2, 3; Homeroom Representative 1; Committee Junior Dance 3; Usher Senior Play 4; Junior Red Cross Council 1; Basketball 1; Badminton 1.

CAMERA SHY SENIORS

MICHAEL BARBARO "Mike"

"The greater the difficulty, the greater the glory."

Homeroom Representative 1; Intramural Basketball 1, 2; Intramural Volleyball 2; Science Club 2; Intramural Track 2.

DONALD BRISKY "Barrel"

"Nothing great was ever achieved without enthusiasm."

Varsity Football 1, 2; Varsity Baseball 2; Homeroom Alternate 1; Senior Play 4; Intramural Basketball 1.

ELEANOR CLAUSS "Eleanor"

"I have learned, in whatsoever state I am therewith, to be content."

EDWARD GLASS "Eddie"

"Do not bid me speak."
Intramural Basketball 1, 2, 3, 4.

DONALD HUME "Don"

"Bid me strive in things impossible."

BEVERLY HOFFMAN "Bev"

"Happy as the spring day."

DOLORES MILLER

"!There is likewise a reward for faithful silence."

MARGARETTA STAVISH "Margie"

"It is better to be little and shine than to be big and cast a shadow."

LOUIS STRUBLE "Louie"

"A man of leisure."

RICHARD TAMUTUS "Dick"

"Between jest and earnest."

THERESA WHEELING

"This lady's smile was coy, I must confess."

MARY JANE WICHERT

"The burden becomes light when cheerfully borne."
Poetry Award.

We never thought he'd make it.

JUNIOR CLASS OFFICERS

PRESIDENT	WILLIAM BURBAUM
VICE PRESIDENT	CHARLES LUNDY
TREASURER	JANET RANIO
SECRETARY	NANCY CASHIMERE

shucks, Mr. Fluent, this here ain't new to me!

SENTIMENT

1955

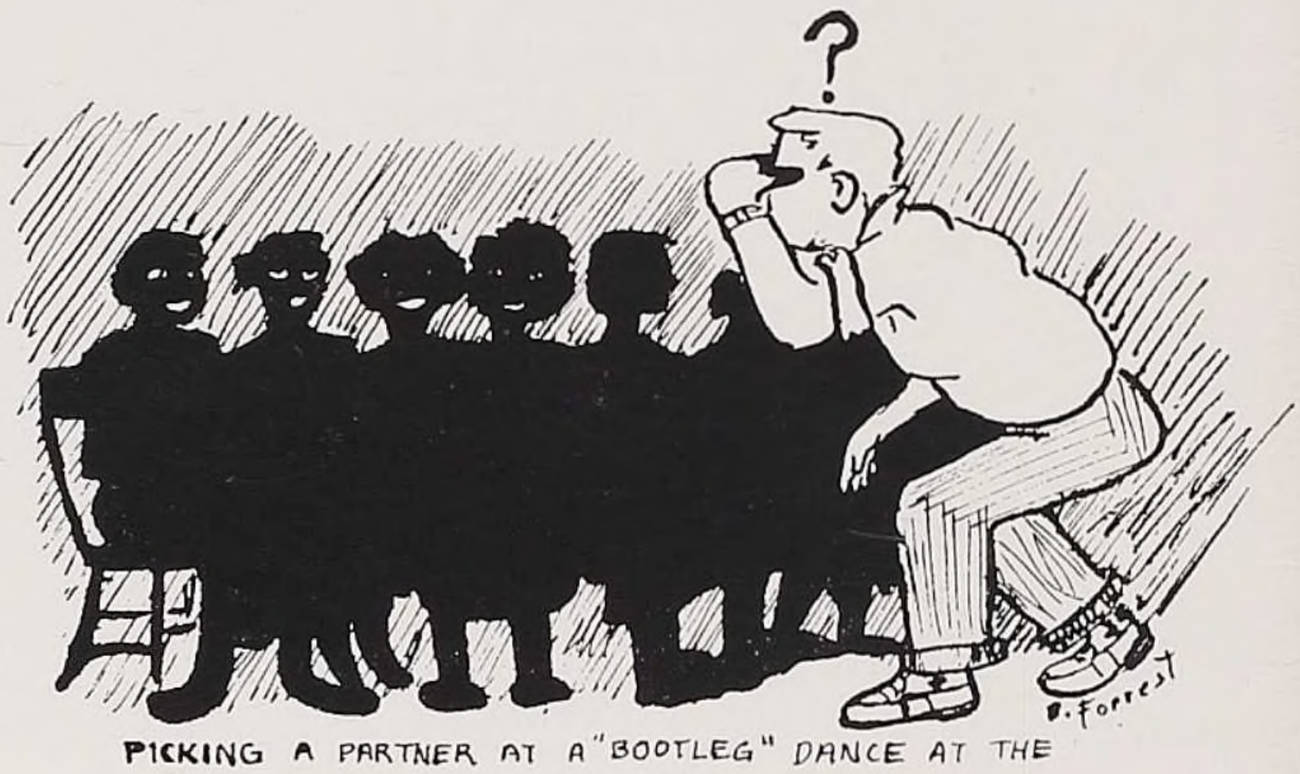

PICKING A PARTNER AT A "BOOTLEG" DANCE AT THE ARISTOCRAT HALL.

I must lose weight carrying around all I eat.

DOING AN ABSTRACT IN ART!

PSYCHOLOGY CLASS

FIRST ROW—Abdo, M.; Accurso, M.; Allen, K.; Anderson, C.; Antonietti, A.; Antonietti, R.; Augostini, W.; Autieri, M.; Bader, P.; Baker, D. **SECOND ROW**—Balacki, K.; Baum, M.; Baum, R.; Beabout, E.; Bentley, M.; Bentley, R.; Bergstrom, M.; Besok, L.; Biggins, T.; Blakely, B. **THIRD ROW**—Blassey, R.; Blumberg, A.; Bradley, B.; Brown, D.; Bryant, B.; Buck, B.; Burbaum, W.; Bush, C.; Bush, C.; Bush, D.; Button, H. **FOURTH ROW**—Cappellett;, M.i Carnes, R.; Cashimere, N.; Chandler, R.; Chap, D.; Clayton, C.; Cole, D.; Conley, V.; Conrad, C.; Cook, G. **FIFTH ROW**—Coss, R.; Crawford, D.; Cronin, G.; Crow, N.; Crowley, W.; Cummings, C.; Curley, E.; Curtis, S.; Dahar,, D.; Demming, C. **SIXTH ROW**—Domboski, N.; Donnellan, J.; Donohue, N.; Donovan, M.; Driscoll, L.; Dudley, W.; Dunn, J.; Eberl, M.; Edgar, J.; Ensell, M. **SEVENTH ROW**—Fitch A.; Forney, D.; Fox, S.; Frable, M.; Fritsch, J.; Ganoung, S.; Gavin, M.; Gayton, G.; Gayton, M.; George, S. **EIGHTH ROW**—Giunta, J.; Gordon, J.; Gordon, R.; Grecke, G.; Gross, J.; Gurney, J.; Haag, M.; Haberly, R.; Hall, W.; Halliday, C. **NINTH ROW**—Hamilton, P.; Hammond, P.; Harding, J.; Harris, J.; Haut, M.; Heinz, O.; Hollowell, A.; Hopkins, J.; Horton, M.; Howard, K. **TENTH ROW**—Jenick, D.; Johnson, C.; Johnson, E.; Johnson, M.; Johnson, N.; Jones, R.; Karuch, R.; Kayes, A.; Keller, L.; Klee, H.

FIRST ROW—Klimczyk, D.; Klink, R.; Knieser, E.; Koenig, N.; Koeppel, R.; Kolin, R.; Kranock, M.; Krenzer, L.; Kron, C.; Krott, J. **SECOND ROW**—Kukulka, W.; Kyser, J.; Larson, D.; Lawson, N.; Lefferdo, M.; Lefkowitz, M.; Lefquist, J.; Lefquist, John; Lemmer, D.; Linnan, G. **THIRD ROW**—Lounsbury, S.; Lucas, M.; Lundy, C.; Lynch, M.; Maine, V.; Maleski, B.; Mason, D.; Matteson, R.; Maxick, N.; McCarthy. **FOURTH ROW**—McCormick, J.; McGraw, P.; Meriden, S.; Messer, S.; Michienzi, F.; Miller, L.; Miller, L. V.; Minderler, A.; Molenda, W.; Morris, R. **FIFTH ROW**—Muir, B.; Murdzia, M.; Murphy, E.; Nevins, B.; North, M.; Norton, I.; Oliva, F.; Padlo, J.; Page, J.; Palko, J. **SIXTH ROW**—Panus, J.; Parker, R.; Parks, J.; Patterson, N.; Payne, D.; Pelton, J.; Peterson, A.; Peterson, E.; Peterson, V.; Pilling, J. **SEVENTH ROW**—Pisano, M.; Ranio, J.; Reitano, V.; Rice, R.; Richardson, R.; Rittberg, R.; Rockwell, B.; Rose, J.; Rounds, D.; Rounsville, B. **EIGHTH ROW**—Russel, A.; Russell, M.; Ryan, F. Sader, R.; Sandberg, C.; Sandburg, R.; Sander, P.; Saylor, C.; Schlicker, M.; Schoonmaker, E. **NINTH ROW**—Scott, N.; Sega, A.; Shabala, A.; Shaner, M.; Shewairy, C.; Skrzypczak, J.; Smith, A.; Smith, D.; Smith, K.; Snyder, M. **TENTH ROW**—Srodawa, V.; Stark, R.; Startire, G.; Stavish, F.; Steadman, D.; Stromberg, J.; Struble, S.; Stull, L.; Subject, G.; Swartz, P.

FIRST ROW—Swetland, R.; Tascone, F.; Thornbury, P.; Ursoy, F.; Van Zile, M.; Walter, J.; Washington, J.; Weitzel, W.; Welch, J.; Weldy, Y. **SECOND ROW**—Weyhe, M.; Wheeler, C.; Whitman, J.; Williams, B.; Wisel, J.; Wisniewski, J.; Witter, R.; Woodruff, W.; Woods, M.; Worth, G. **THIRD ROW**—Wright, D.; Zbikowski, B.

SOPHOMORE CLASS OFFICERS

PRESIDENT . . . . . JEAN ADAMI

VICE PRESIDENT . . . . . DONNA HERRINGTON

TREASURER . . . . . BRUCE JOHNSON

SECRETARY . . . . . ROSE MARIE LASKY

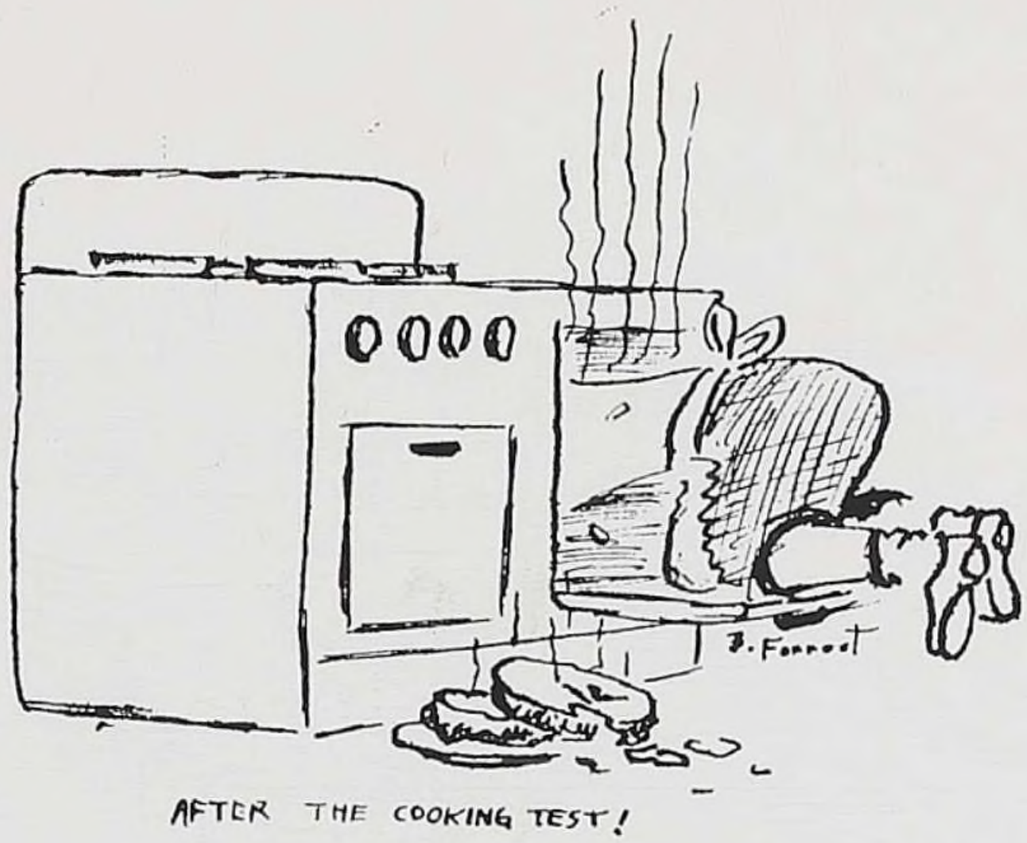

AFTER THE COOKING TEST!

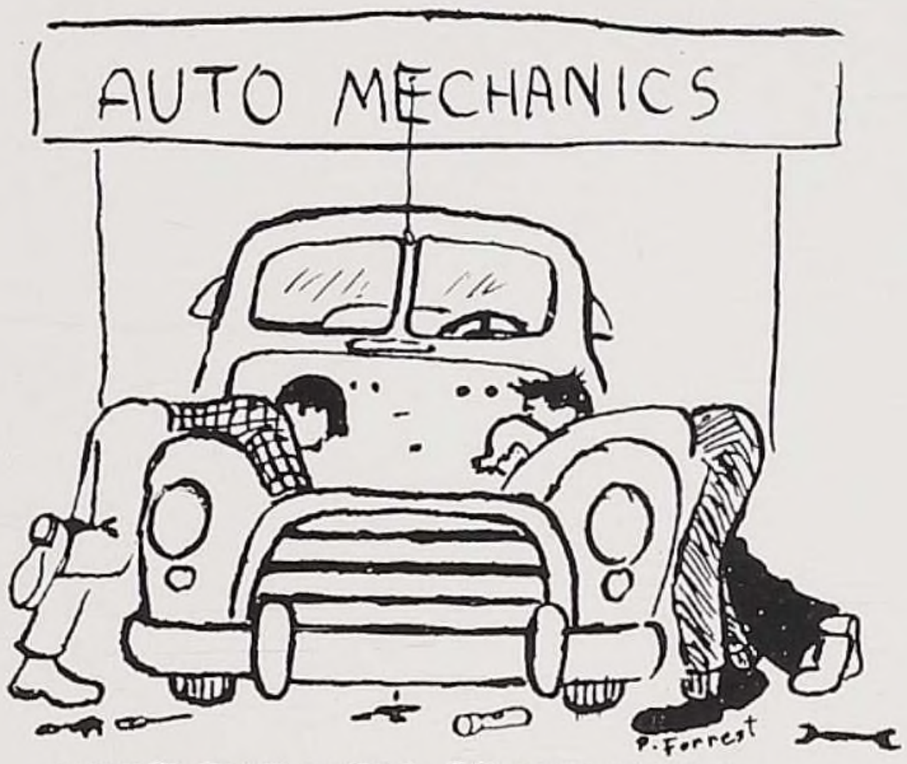

GIMMEE FOUR CARDS - I'll RAISE YOU TWO -
I CALL - FOUR ACES - WHO'S SHY?

1
9
5
6

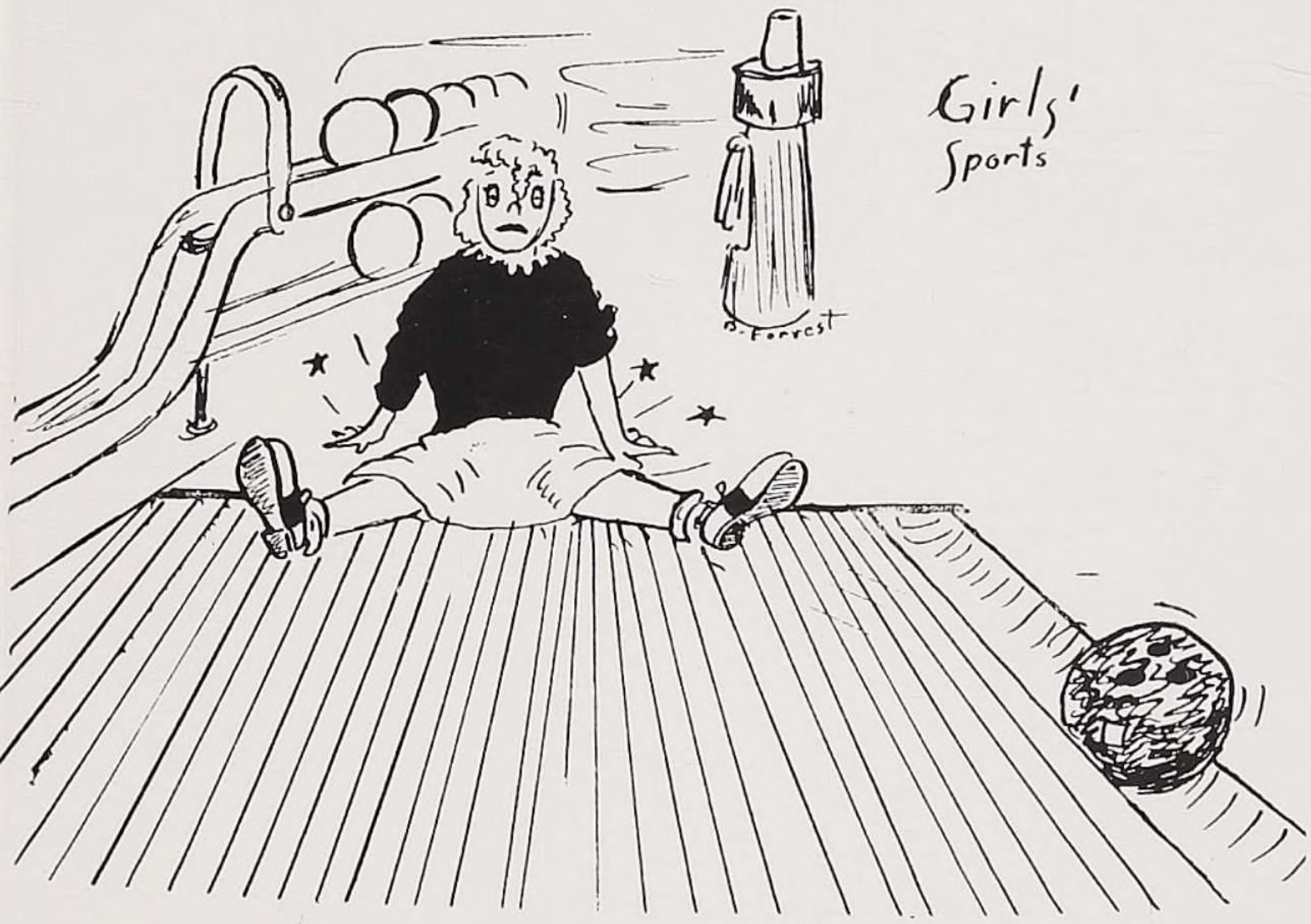

Girls' Sports

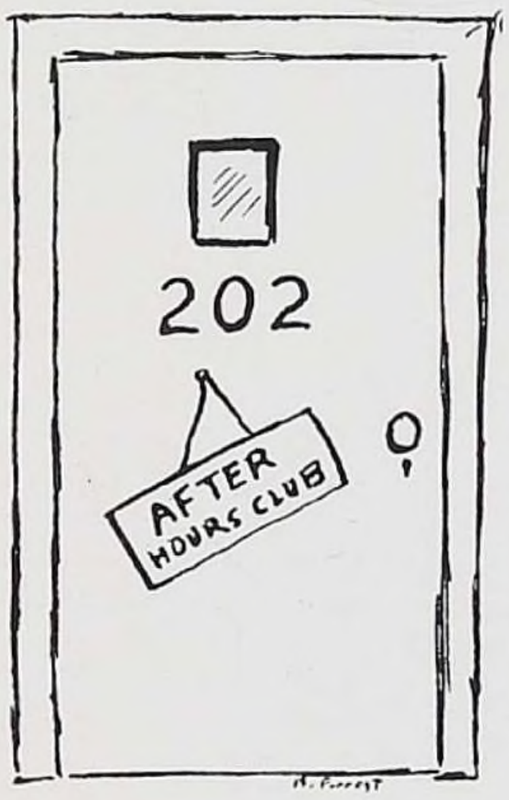

FIRST ROW—Adami, J.; Adams, R.; Amore, M.; Anastasia, R.; Andrea, S.; Andrews, P.; Apa, R.; Augustini, J.; Bailey, R.; **SECOND ROW**—Baire, N.; Ballack, M.; Barbaro, R.; Barger, S.; Barton, K.; Batesky, F.; Beardsley, J.; Bender, D.; Bergsten, M.; Besecker, R. **THIRD ROW**—Blair, R.; Blake, E.; Bloise, J.; Bloise, M.; Bollinger, P.; Bordonaro, A.; Bronold, J.; Brown, J.; Brown, John; Brown, Judy. **FOURTH ROW**—Brunnell, E.; Burlingame, J.; Butler, K.; Butters, L.; Calbe, A.; Campbell, C.; Carlson, J.; Carlson, M.; Carney, T.; Carr, C. **FIFTH ROW**—Carucci, B.; Caya, R.; Chiavetta, E.; Chiavetta, M.; Chisholm, J.; Clark, J.; Clark, K.; Collingwood, L.; Consedine, L.; Cook, K. **SIXTH ROW**—Cooeman, R.; Cottone, G.; Cottone, J.; Coughlin, F.; Crawford, M.; Crawford, N.; Croft, J.; Crotzer, M.; Cuddy, B.; Daniels, H. **SEVENTH ROW**—Davie, J.; Davis, D.; Dawson, A.; De Cerbo, J.; De Groff, B.; Deibler, C.; Derx, D.; Derx, J.; Di Marco, M.; Disorbo, L. **EIGHTH ROW**—Doty, M.; Driscoll, T.; Dorney, M.; Dugan, T.; Durr, P.; Errickson, A.; Fairbanks, W.; Farleo, D.; Favro, R. **NINTH ROW**—Finch, R.; Fisk, S.; Fitzmaurice, B.; Flagg, C;. Foley, P.; Frank, S.; Froelich, T.; Garey, N.; Garretson, G.; Gates, A. **TENTH ROW**—Gazdick, T.; Geer, J.; Geuder, L.; Giunta, S.; Goff, C.; Gordon Y.; Gould, R.; Gowen, W.; Grandusky, R.; Grant, J.

FIRST ROW—Griffith, F.; Haggstrom, S.; Handley, M.; Harrington, M.; Hart, D.; Heiser, R.; Herrington, D.; Hickey, F.; Higley, F.; Hokanson, C. **SECOND ROW**—Hoffman, J.; Hopkins, R.; Hopkins, V.; Hudock, J.; Huff, N.; Hurd, R.; Husted, K.; Hyland, F.; Jobe, R.; Johnson, B. **THIRD ROW**—Johnson, B. E.; Johnson, L.; Johnson, P.; Johnson, S.; Jonak, L.; Julian, C.; Karnuth, C.; Kases, J.; Kaydos, T.; Kayes F. **FOURTH ROW**—Keefe, D.; Kenney, E.; Kenyon, T.; Kluge, I.; Knapp, R.; Kosidlo, D.; Kosinski, E.; Kreydt, J.; Kwiatkowski, E.; Lampman, D. **FIFTH ROW**—Laskey, R.; Laverty, M.; LeBar, B.; Leney, J.; Liguori, J.; Lindamer, L.; Lindermoth, N.; Lindsay, M.; Lish, J.; Liwa, S. **SIXTH ROW**—Longnecker, M.; Lorenzini, S.; Losky, J.; Lyle, C.; Magnano, J.; Magnano, R.; Mahar, J.; Maraffa, M.; Markert, R.; Marra, L. **SEVENTH ROW**—Langs, J.; Maxick, A.; Maynard, F.; Mazur, R.; McCaul, D.; Miller, V.; Milne, R.; Moser, J.; Mosman, D.; Nevins, J. **EIGHTH ROW**—Nichols, J.; Osgood, W.; Ozogar, A.; Packer, G.; Padden, J.; Panado, B.; Parsons, D.; Pascucci, D.; Pastore, F.; Patterson, D. **NINTH ROW**—Peters, R.; Philblad, L.; Pikulski, D.; Pisconski, K.; Plenwarz, J.; Ramsten, A.; Reading, R.; Reitz, J.; Rhoades, J.; Riehle, A. **TENTTH ROW**—Riehle, D.; Roberts, J.; Rogers, P.; Rorke, J.; Rose, J.; Rosen, F.; Rosenbloom, C.; Rucinski, C.; Ryan, S.; Sandburg, A.

FIRST ROW—Savage, P.; Scheminger, W.; Scott, J.; Scotty, F.; Segall, N.; Sgro, V.; Shaw, B.; Shearer, T.; Sherman, J. **SECOND ROW**—Sherwin, J.; Shread, G.; Simon, K.; Skadowski, J.; Skinner, A.; Skrzypczak, R.; Slavin, C.; Slayer, J.; Slosser, J.; Smith, B. **THIRD ROW**—Smith, R.; Spino, A.; Stebick, D.; Steiger, J.; Stevens, F.; Stowell, A.; Suda, A.; Sue, H.; Tamutus, D.; Theodore, C. **FOURTH ROW**—Travis, L.; Tuller, L.; Ukasinski, J.; Van Brunt, E.; Van Zile, P.; Walbridge, W.; Weber, W.; Webster, A.; Welch, D.; Weldon, H. **FIFTH ROW**—Wenke, J.; Weyhe, C.; Whipple, J.; Whitcher, G.; White, G.; White, R.; Wilcox, W.; Williams, R.; Williams, J.; Williams, M. **SIXTH ROW**—Williams, T.; Wood, W.; Worden, J.; Young, L.; Yount, J.

FRESHMAN CLASS OFFICERS

PRESIDENT . . . . . GEORGE BAKER

VICE PRESIDENT . . . . . CORTLAND BURT

TREASURER . . . . . GARY ROSEN

SECRETARY . . . . . CAROL SUBJECK

Where's 213, Mister?

1 9 5 7

PARDEN ME, CAT, YOUR IN MY CRAZY SEAT.

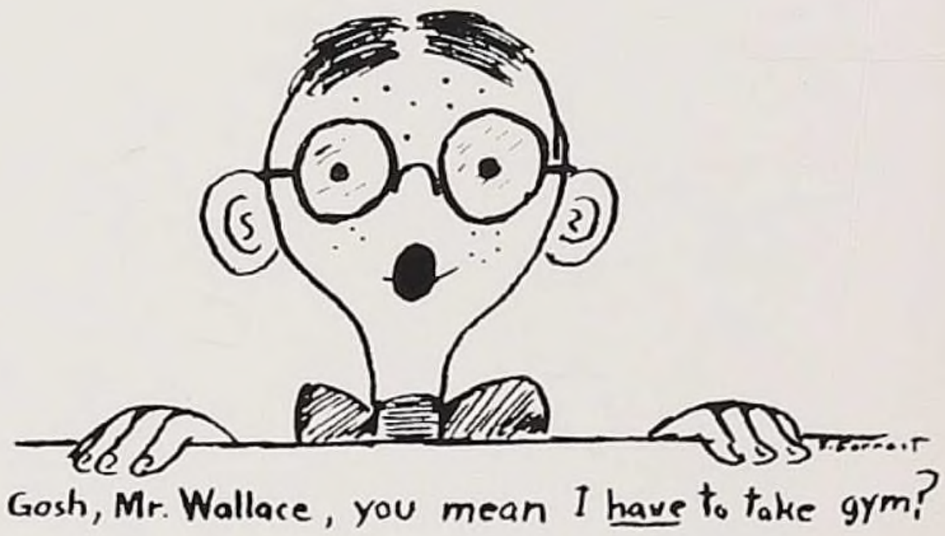

Gosh, Mr. Wallace, you mean I have to take gym?

FIRST ROW—Abdo, C.; Adams, M.; Alaimo, M.; Allen, B.; Altman, D.; Amore, M.; Anchors, R.; Anderson, C.; Anderson, G.; Anderson, S. **SECOND ROW**—Apa, Joan; Apa, John; Augustini, P.; Babiack, F.; Bailey, F.; Baker, G.; Barnes, J.; Bearfield, M.; Beaton, J.; Bell, B. **THIRD ROW**—Belvees, M.; Bennett, R.; Bentley, R.; Bischalaney, J.; Blauser, F.; Boser, M.; Boser, R.; Brook, D.; Brown, C.; Buckley, S. **FOURTH ROW**—Budaj, E.; Burdick, W.; Burleigh, D.; Burlingame, D.; Burt, C.; Busack, P.; Bush, M.; Bush, R.; Button, N; Byers, S. **FIFTH ROW**—Calbi, A.; Campbell, J.; Caroll, F.; Caruso, G.; Caruso, J.; Castilone, J.; Cleveland, E.; Coletti, A.; Conner, J.; Coon, C. **SIXTH ROW**—Coss, J.; Cousins, J.; Crandall, R.; Crawford, C.; Creco, J.; Cronk, C.; Crow, J.; Dahar, J.; Dahar, P.; Danko, T. **SEVENTH ROW**—DaPolito, J.; Davis, N.; Davison, T.; Dayton, W.; DeAngelis, J.; Deckman, D.; Deets, J.; Demel, R.; Depto, E.; Dieter, F. **EIGHTH ROW**—Dilley, J.; Dimitri, A.; Doman, C.; Drake, J.; Drake, M.; Droney, M.; Ducket, D.; Dunn, P.; Earon, C.; Every, S. **NINTH ROW**—Farr, E.; Farris, T.; Ferrio, M.; Fie, D.; Finley, S.; Fish, K.; Fitch, K.; Forness, P.; Forney, E.; Frank, S. **TENTH ROW**—Franzi, P.; French, B.; Frungillo, C.; Gabler, D.; Gaetano, J.; Garmack, L.; Garr, J.; Gayton, M.; Gergel, P.; Germano, G.

FIRST ROW—Gibbons, D.; Giunta, J.; Gluck, F.; Gore, G.; Graham, J.; Gram, F.; Gray, E.; Green, V.; Grossman, J.; Haas, K. **SECOND ROW**—Haberly, R.; Hall, D.; Hamed, N.; Harold, D.; Hanobeck, T.; Hansel, D.; Harder, M.; Harding, K.; Hawkins, N.; Hayes, D. **THIRD ROW**—Haynes, C.; Hickey, J.; Hicklin, J.; Higley, K.; Hollowell, R; Houghton, J.; Hurd, R.; Ingham, R.; James, L.; Jermy, J. **FOURTH ROW**—Jobe, B.; Jodush, L.; John, J.; Johnson, J; Johnson, T.; Jordan, D.; Jordan, J.; Jordan, K.; Jordan, R.; Julian, J. **FIFTH ROW**—Jurenko, P.; Jurewicz, M.; Kayes, P.; Keech, J.; Keefe, K.; Keener, K.; Kehoe, T.; Keller, D.; Kenyon, C.; Keough, J. **SIXTH ROW**—Kezak, E.; Kibler, R.; Kilmer, C.; Kilmer, E.; Knier, R.; Knieser, J.; Knight, G.; Knowlton, W.; Kockler, R.; Kosinski, W. **SEVENTH ROW**—Franz, B.; Krott, K.; Kwiatkowski, J.; Lakey, C.; Langs, G.; Larabee, M.; Learn, M.; Leete, R.; Lemmer, D.; Leuice, N. **EIGHTH ROW**—Libby, W.; Liwa, E.; Loskey, A.; Lucas, W.; Lynch, J.; Malick, M.; Mansfield, C.; Marcellin, R.; Markert, K.; Martin, M. **NINTH ROW**—Mason, D.; Mason, J.: Matteson, P.; McAndrew, M.; McAuley, S.; McDonald, J.; McFadden, L.; McGinnis, J.; McMurtry, M.; McPeak, N. **TENTH ROW**—Metcalf, B.; Metcalf, F.; Mikolajczyk, S.; Mitcheel, M.; Moore, B.; Moses, A.; Moszak, R.; Muniga, P.; Murdzia, D.; Nelson, V.

FIRST ROW—Nesbit, D.; Neuschel, M.; Nunamaker, M.; Nutt, S.; O'Brien, D.; Panus, A.; Parker, G.; Parks, D.; Pederson, D.; Penoyer, A. **SECOND ROW**—Peters, B.; Peterson, C.; Peterson, T.; Plano, J.; Post, T.; Prentiss, E.; Probst, M.; Quinlan, D.; Ramirre, M.; Ranallo, A. **THIRD ROW**—Ray, C.; Riggs, S.; Reynolds, D.; Richadson, R.; Robbins, P.; Rose, D.; Rose, M.; Rosen, G.; Rusnak, D.; Rusnak, M. **FOURTH ROW**—Russell, R.; Tybicki, P.; Schafer, T.; Schemerhorn, C.; Sciotti, J.; Seaward, D.; Senyk, B.; Shabala, R.; Shaner, P. **SIXTH ROW**—Smith, S.; Smith, T.; Smucinski, G.; Snopkowski, R.; Sokolowski, B.; Songer, S.; Stavish, R.; Stevens, T.; Stier, H.; Stringer, W. **SEVENTH ROW**—Stritof, A.; Stromberg, J.; Subject, C.; Sutton, N.; Swanson, S.; Swinko, J.; Talbott, Richard; Talbott, Ronald; Theirman, D.; Threehouse, S. **EIGHTH ROW**—Tompkins, L.; Trieskey, A.; Tucker, M.; Tuttle, A.; Vance, R.; Vrana, P.; Washington, T.; Weber, G.; Welch, P.; White, R. **NINTH ROW**—Whittaker, A.; Whitton, J.; Wisnewski, E.; Williams, D.; Williams, F.; Williams, G.; Woodard, J.; Williams, J.; Woodard, R.; Worden, R. **TENTH ROW**—Worth, J.; Wynant, J.; Yahn, A.; Zatycki, H.; Zatycki, R.; Slotkowski, J.

FAREWELL FROM SENIORS

The graduating class of 1954 wishes to take this opportunity to express a fond farewell to Olean High School and the classes that are to follow us. Our days in this school have been happy and busy ones, filled with hard work, friends, fun, disappointments, and laughter. Of course, all of us, at one time or other in the course of our high school careers, have experienced the desire to say a hasty good-by to OHS and to leave all the books, homework, and discipline behind; but the next day dawned brighter and we forgot our troubles of yesterday. I doubt if there is any person receiving his diploma who does not harbor at least a small regret at leaving these halls.

So, in departure, we seniors leave to you, the future seniors of Olean High School, a school you can justly be proud of—a school high in all aspects, scholastic, athletic, and civic. Guard it well, underclassmen, and wish us bon voyage.

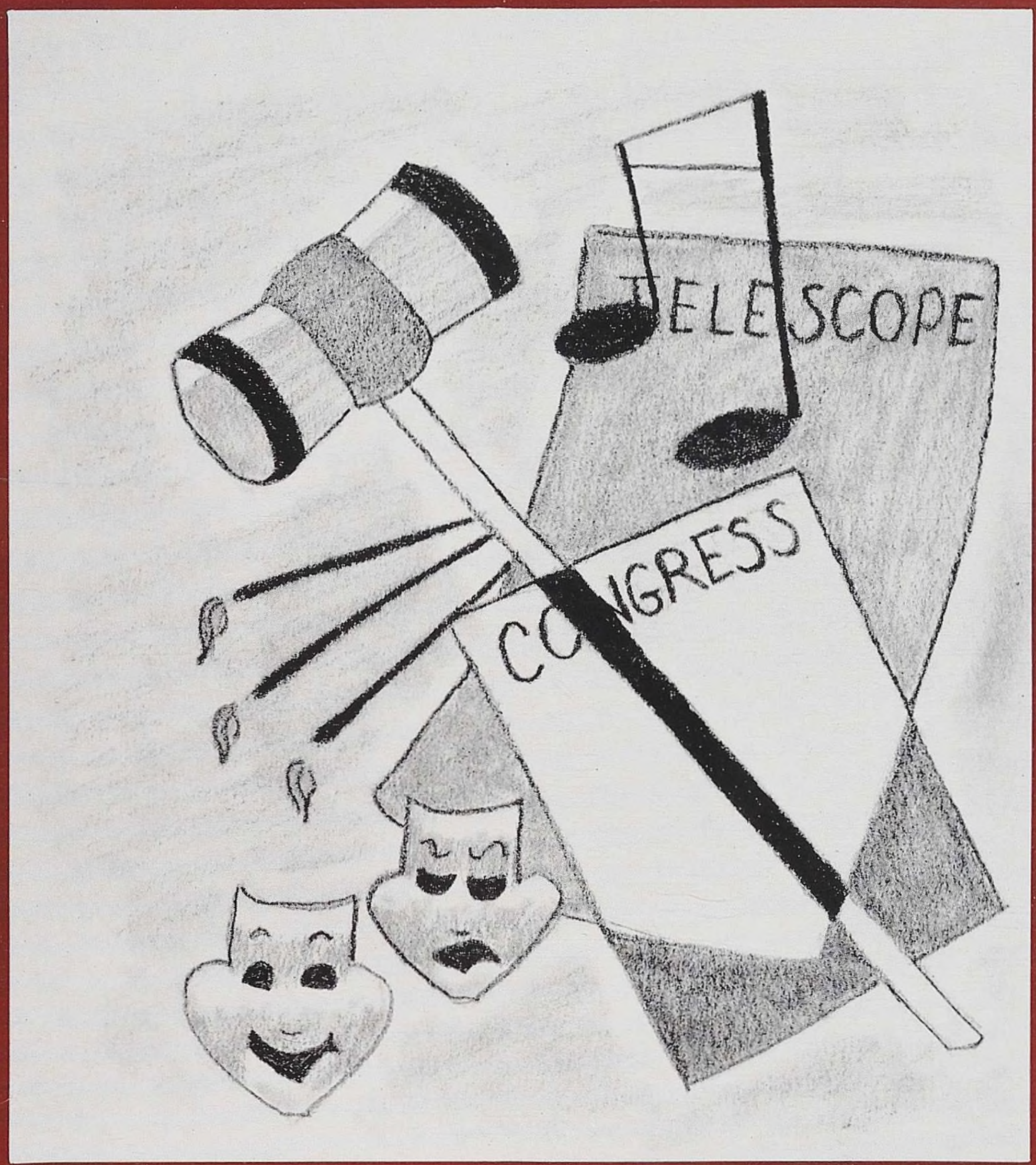
TELESCOPE
CONGRESS

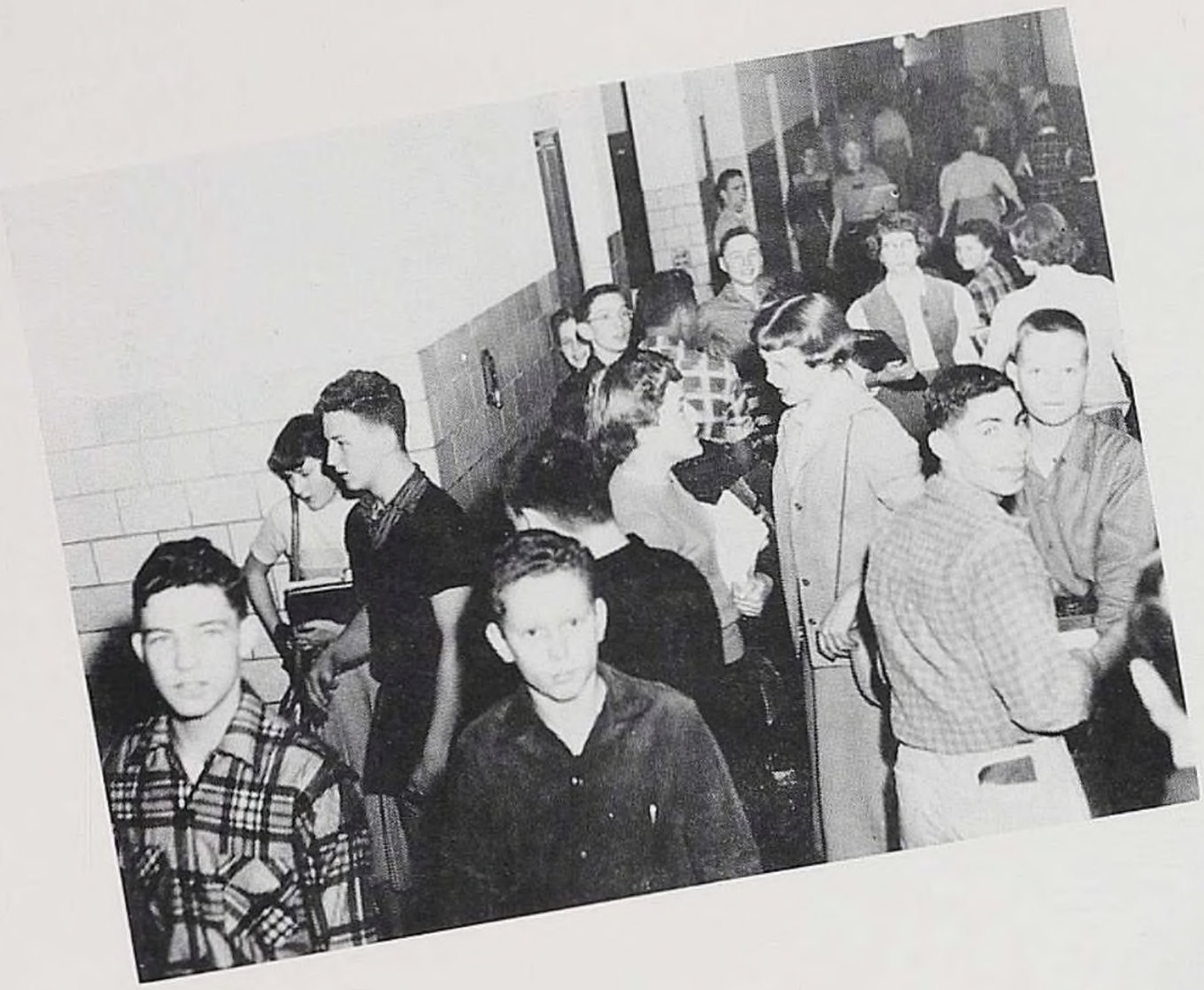

THE PAUSE THAT REFRESHES!

GOING DOWN!

WELL, HAVE YOU MADE UP YOUR MIND?

SENIOR MEMBERS—Dianne Graessle, Lewis John, Phillip Faulkner, Norma Henry, Joyce Abdo, Jean Chiavetta. **JUNIOR MEMBERS**—Joan Palko, Nancy Dombowski, Mona Haag, Edwin Curley. **SOPHOMORE MEMBERS**—John Rorke, Frederick Rosen. **FRESHMEN MEMBERS**—Jack Crow, Thomas Johnson.

STUDENT COUNCIL

SENIOR MEMBERS—
Dianne Graessle, Lewis John, Philip Faulkner, Norma Henry, Joyce Abdo, Jean Chiavetta.

FIRST ROW—A. Sullivan, A. Deckman, D. Forness, P. Spink, J. Muir, K. Cyphert, D. Henry. **SECOND ROW**—M. Lefferdo, R. Coss, A. Abdo, E. Curley, B. Johnson, C. Cummings, P. Gill, W. Crowley. **THIRD ROW**—C. Peterson, D. Mosman, T. Williams, A. Dawson, B. Mazza, K. Balacki, M. Schlicker, M. Gavin, M. Eberl, A. Smith, D. Cole. **FOURTH ROW**—Y. Gordon, P. Favro, J. Nicklas, E. Kilmer, D. Hall, J. Geer, B. DeGroff, B. Johnson, J. Lish, J. Ukasinski, A. Barbara. **FIFTH ROW**—E. Chiavetta, R. Laskey, J. Adami, J. Slayer, J. Nevins, A. Colletti, B. Bell, R. Finch, M. Belvees, C. Frungillo, R. Vance, J. Cottone. **SIXTH ROW**—A. Ranallo, A. Moses, D. Hansel, G. Weber, C. Subject, M. Droney, P. Forness, R. Moszak, B. Jove, D. Murdzia, P. Smith.

HOME ROOM SENATE

CONGRESS

Congress has been established throughout the years as the record of Olean High School's classes and activities. The year book staff has tried to include faces and places of interest to all the students of OHS. The Senior staff has been aided by its Junior assistants who will, no doubt, assemble next year's Congress staff.

TELL-O-SCOPE

The Senior Tell-O-Scope staff has published several school editions of Tell-O-Scope this year. The star edition was that sent to press for the Olean-Bradford football rivalry. This Tell-O-Scope edition was also used as a program for the game. In addition the Junior Staff has published the Junior Tell-O-Scope every Friday evening in the Olean Times Herald.

BOYS' GLEE CLUB

FIRST ROW: Burdick, W.; Crow, J.; Knight, G.; Hansel, D.; Langs, G.; Seaward, D.; McAndrew, M.; Knieser, J.; Smith, T.; Miss J. Bolton.

SECOND ROW: Swinko, J.; Bentley, R.; Campbell, T.; Kosinski, E.; Mansfield, C.; Stevens, T.; Brooks, D.; Steir, H.; Parker, G.; Gluck, F.

THIRD ROW: John, J.; Triesky, A.; Ingham, R.; Smith, J.; Tuttle, J., Bennett, R.; Kehoe, J.; Mason, D.; Kuzak, E.; Crandall, R.; Bishalaney, T.

FOURTH ROW: Dahar, P.; Yahn, A.; Hayes, D.; Murdzzia, D.; Williams, G.; Donnellan, D.; White, R.; Panus, J.; Whitton, R.; Houghton, J.; Dayton, Y.; Peterson, D.

GIRLS' GLEE CLUB

FIRST ROW: Miss Bolton, F. Maynard, S. Barger, L. Travis, B. Dwailabee, P. Vrana, J. Adami, K. Fish, D. Patterson, C. Kenyon, R. Mazur, M. Harder, S. Fisher, R. Anchors, B. French, D. Altman, M. Neuschel, N. Huff, M. Amore, M. Malick.

SECOND ROW: A. Minderler, K. Allen, J. Barmer, P. Smith, A. Colletti, C. Frungello, G. Smith, J. Castione, E. Sokolosky, J. Dilly, K. Cook, L. Lindamer, S. Ryan, F. Favro, M. Seaman, J. Johnson, D. Fie, S. Buyers.

THIRD ROW: P. McFadden, M. Autieri, E. Blake, P. Rybicki, T. Danko, M. Bush, L. McFadden, F. Ursoy, J. Brown, J. Lefquist, S. Curtis, F. Adams, M. Drake, C. Campbell, F. Crawford, M. Belvees, D. Harrington, B. LeBar, C. Karnuth, M. A. Lefferdo, A. Sirdevan, V. Peterson.

FOURTH ROW: J. Jordan, M. Jurewicz, L. Johnson, R. Reading, S. Buckley, J. Whitton, P. Bollinger, B. Bell, H. Zatychi, L. Philblad, E. Kenney, P. Forness, V. Reitano, A. Sandberg, S. Fisk, D. Pikulski, C. Goff, M. Doty, L. Tuller, I. Kluge, L. James, A. Loskey.

FIFTH ROW: J. DeAngelo, N. Segall, R. Markert, A. Ramsten, B. Allen, K. Krott, C. Earon, L. Butters, E. Kilmer, P. Shaner, L. Krenzer, K. Kron, H. Sue, S. Haggstrom, K. Husted, W. Gowen, B. DeGroff, M. Boser, M. Carlson, M. Probst, J. Reitz, J. Apa, C. Frank, J. Mason, S. Riggs.

THE MIXED CHOIR

FIRST ROW—Palko, J.; Ranio, J.; Malone, S.; Russell, A.; Gayton, M.; Kranock, M. A.; Gordon, Y.; Brunell, E.; Moleski, B.; Wheeler, C.; Morris, A.; Jermy, G.; Dwailabee, M. A. **SECOND ROW**—Conley, V.; Gurney, J.; Domboski, N.; Dahar, D.; Accurso, T.; Patterson, N.; Rockwell, B.; Sherman, J.; Frable, M.; Swartz, P.; Shewairy, C.; Kozlow, P.; Murdzia, M. **THIRD ROW**— Meridan S.; Bryant, B.; Slayer, J.; Weyhe, C.; Chiavetta, M.; Subject, G.; Scott, W.; Michienzi, F.; Jennick, D.; Hassett, K.; Kneiser, E. **FOURTH ROW**—Williams, T.; Hudock, J.; Fairbanks, W.; Liguori, J.; Finch, R.; Cummings, C.; DeCerbo, J.; Hart, D.; Mosman, D.; Strickland, F.; Koeppel, R. **FIFTH ROW**—Shread, G.; Lynch, M.; Klink, R.; Anderson, C.; Clark, J.; Davis, D.; John, L.; Geer, J.; Buck, .; Johnson, S.; Erickson, A.; Griffith, T.; Frank, S.; Gordon, J.

THE CHORALIERS

FIRST ROW—Abdo, J.; Stebick, D.; Pisano, M.; Horton, M.; Hammond, P.; Howard, K.; Richter, C.; Suda, B.; King, H.; Smith, D.; Kron, A.; Laverty, M.; Pancio, J.; Hokanson, C.; Stevens, L.; Ellis, S.; Saylor, C.; Miss Bolton. **SECOND ROW**—Rose, J.; Sega, A.; Johnson, C.; Lefquist, J.; Geuder, L.; Oliver, F.; Fitch, A.; Edgar, J.; Bubbs, R.; Kolin, R.; Splawski, J.; Woodruff, W.; Chisholm, J.; DeBucce, H.; Lucas, M. **ACCOMPANISTS**—Scott, N.; Smith, A.

BAND

CLARINET
- CARL ANDERSON
- RONALD BENNETT
- MARY CAROL BERGSTROM
- DAVID DECKMAN
- JOSEPH GROSSMAN
- CONNIE HOKANSON
- CHARLES JOHNSON
- JAMES PILLING
- LINDA TRAVIS
- TOM WILLIAMS
- ROBERT KARUCH
- KATHLEEN KEENEN

OBOE
- MARY ANN AUTIERI
- CONNIE KENYON

CORNET
- DAVID BENDER
- JAMES BISCHALANEY
- PAUL DAHAR

SOUSAPHONE
- WILLIAM BURBAUM
- LEWIS JOHN
- MURIEL JOHNSON
- RONALD CRANDALL

SAXOPHONE
- ROBERT CASTILONE
- DONALD MOSMAN

FRENCH HORN
- MAURICE ENSELL
- SANDRA GANOUNG
- JOYCE JOHNSON
- ANN MINDERLER

TRUMPET
- PETER FRANZI
- JOHN LEFQUIST
- JOHN McCORMICK
- HARRY WELDON

BASSOON
- JAMES GEER

TROMBONE
- JESSE GRANT
- PHILIP JOHNSTON
- JERRY SMUCINSKI

STRING BASS
- MURIEL JOHNSON

BARITONE
- RICHARD KLINK

TYMPANI
- DOUGLAS PEDERSON

FLUTE
- SHARON RIGGS
- HELEN SUE

MAJORETTES
- WILDA SCOTT
- MARY WOODS

PERCUSSION
- THOMAS SMITH
- JUDY GURNEY
- JAMES MOSER

BELLS
- GAIL WHITE

ORCHESTRA

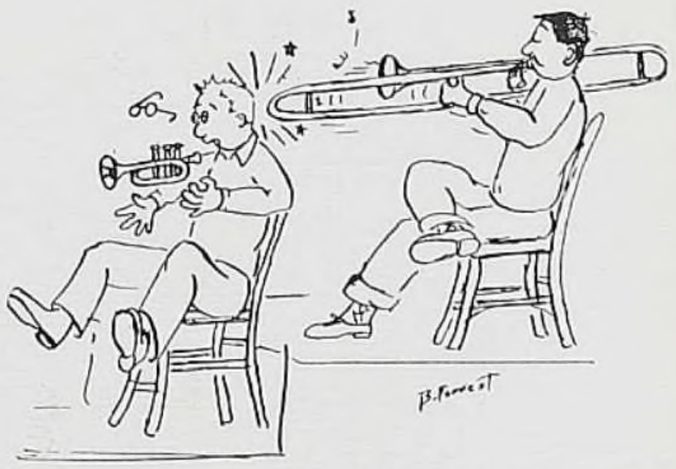

VIOLINS
- KNIESER, E.
- GERGEL, T.
- KLUGE, I.
- LEFQUIST, J.
- GORDON, Y.
- BURDICK, W.
- LINDSEY, M.
- MUIR, B.
- WEYHE, C.
- KILMER, E.
- NEUSCHEL, M.
- JOHNSON, L.
- SCOTT, W.
- DUMUHASKY, M.
- CRECO, J.

VIOLAS
- HAMMOND, P.
- BLAKELEY, B.
- JULIAN, J.
- AMORE, M.
- RANIO, J.

CELLOS
- MITCHELL, G.
- GAREY, N.
- LUCAS, W.

TRUMPETS
- LEFQUIST, J.
- McCORMICK, J.
- BENDER, D.
- DAHAR, P.
- BISHALANEY, J.

TROMBONES
- GRANT, T.
- BRADLEY, W.
- NORTON, T.
- SMUCINSKI, J.

BASSES
- JOHNSON, M.
- SEGALL, N.
- SHANER, P.
- FRUNGILLO, C.

FLUTES
- RIGGS, S.
- SUE, H.

CLARINETS
- JOHNSON, C.
- BENNETT, R.

TUBA
- JOHN, L.

HORN
- MINDERLER, A.
- JOHNSON, J.

PERCUSSION
- RHOADES, J.
- PEDERSEN, D.
- SMITH, T.

BASSOON
- GEER, J.

OBOE
- KENYON, C.

OLEAN HIGH SCHOOL LIBRARY

We have student participation in the library which we call library aides. They serve in many ways, especially in connection with the circulation of materials. The clerical assistance from the Business Education Department has continued helping the librarian by making bibliographies and preparing books for circulation. Some of our library aides have gone on to be librarians. One of them has completed the course at Geneseo State University and another is completing her work this year.

This year, 1954, Geneseo State University included the Olean High School Library in its practice centers. This is an honor to Olean High School because only thirty-three libraries in New York State are chosen for this purpose.

Miss Maureen Curry of Attica State College spent six weeks as a cadet librarian in Olean High School.

The reference collection in the library continues to grow and is one of the finest parts of the book collection.

ART STUDENTS

This year the Art Students have been busy with many different school projects. They have completed the stage setting for the Senior play and a miniature of the layout and characters of the play. The students also made many posters for different school activities, and have taken an active interest in modern art.

LE CERCLE FRANCAIS

PRESIDENT . . . . . LEWIS JOHN
VICE PRESIDENT . . . . . DIANA GRAESSLE
SECRETAIRE . . . . . HELEN KING
TRESORIER . . . . . MARC SHANER

The French Club was formed to give French students a better understanding of France and the people whose language they are studying. Le Cercle Francais meets on alternate Thursdays. The students conduct and participate in their own programs under the supervision of Miss Trenkle, their faculty advisor. During the present year the programs have included a special speaker, a showing of a film strip purchased by the club and special seasonal presentations. The members wear the club pin, the "Fleur-de-lis". The year's activities are closed with a picnic held at Cuba Lake.

CLASSICAL CLUB

CONSUL	JOHN RORKE
QUAESTOR	FRED ROSEN
SCRIBA	PAULA BOLLINGER
NUNTIS	DONNA HARRINGTON

The purpose of the Classical Club is to make the days of Rome seem more alive today. It meets on alternate Mondays. The students conduct their own meeting under the supervision of Miss Oliver.

Members are as follow: K. Consedine, J. Edgar, T. Dugan, R. Grandusky, D. Mason, F. Gram, S. Giunta, D. Keefe, J. Beardsley, M. K. Longnecker, S. Meriden, A. Sandberg, E. Murphy, J. Padden, S. Andrea, A. Russell, A. Smith, J. Worden, F. Rosen, P. Bollinger, D. Herrington, R. Sader, E. Chiavetta, B. LeBar, A. Dawson, A. Bordonaro, B. DeGroff, M. Laverty, R. Markert, I. Kluge, R. Skrzypczak, C. Rosenbloom, R. Magnano, E. Kenney, K. Keefe, P. Dunn.

JUNIOR RED CROSS

PRESIDENT	MARLENE PISANO
VICE PRESIDENT	JAMES SPLAWSKI
SECRETARY	PAULA BOLLINGER
TREASURER	JAMES CHISHOLM
ADVISOR	MISS WILSON

The Junior Red Cross is dedicated to helping others. Funds for its work come from the student contribution, which, this year amounted to $128, and from the sale of Christmas paper which brough a profit of about 100.

During the past year the Junior Red Cross has sent a School Chest and two correspondence albums. They purchased the **Readers' Digest Talking Book** for some of the blind of Olean. They have made and filled two hundred nut cups for the Bath Veterans on each of the patriotic holidays. They have sent hundreds of pairs of worn out nylon hose to the Veterans for their handwork. These and other charitable works have been accomplished by our fellow OHS students.

Last summer Marlene Pisano and James Splawski represented OHS at the Red Cross Training Center at Miami University in Oxford, Ohio.

TWENTY-POINT LETTER CLUB

The twenty-point letter is the highest award that one can achieve in his high school career. It is earned by the student who participates in extra curricular activities. Each activity that he enters gives the student one or more points. These will accumulate over a four year period until twenty points are attained.

Members of this year's club are:

WILLIAM BURBAUM
SALLY FORREST
KATHLEEN McCARTAN
DONNA FORNESS
PATRICIA HAMMOND
DIANA GRAESSLE
ROBERT CASTILONE
JERRY LINNAN
GEORGE LINNAN
RAYMOND COSS
JAMES PILLING
JACK BUTTERS
ELIZABETH KNEISER
JOHN LEFQUIST
FRANKLIN STRICKLAND
ARLINE KRON
PHILIP SPINK

SPANISH CLUB

The Spanish Club, formed to give students studying Spanish a better understanding of the people whose language they are studying, meets every other week with its faculty advisor, Miss Morton.

Programs consist of special features and speakers and the students themselves provide entertainment.

DRAMATIC CLUB

PRESIDENT . . . . . BEVERLY MUIR
VICE PRESIDENT . . . . . JUDY STROMBERG
SECRETARY . . . . . JOANNE DA POLITO
TREASURER . . . . . MARY LOU VAN ZILE
ADVISER . . . . . MISS ELZABETH BALDWIN

The Dramatic Club, under the direction of Miss Elizabeth Baldwin, has completed another year of dramatic activity. This interesting club, meeting bi-weekly, aims to present short plays once a month to give the members an opportunity for stage experience. The Christmas play was presented before an audience of over one hundred women. Members also study the art of pantomime, make-up, the principles of characterization, the hostory of the theatre, and other phases of drama related to the theatre, the moving picture, the radio and television. Members of the Dramatic Club also participate in an assembly. At the end of the year, members attend the annual Dramatic Festival at the New York State Teachers' College in Fredonia, New York.

Other members of the Dramatic Club are Rhea Anchors, Barbara Bell, Marlene Boser, Margaret Bush, Viola Conley, Janet Cresco, Joan Dahar, Dawn Jennick, Josephine Giunta, Kay Haas, Mary Handley, Karen Higley, Marie Malick, Ruth Market, Kay Market, Faith Maynard, Mary Kay Neuschel, Jean Plano, Dorla Rusnak, Penny Shaner, Agnes Mary Sirdevan, Carol Subjeck, Lynda Tullar.

CHESS CLUB

This year the Chess Club was reorganized and renamed the King's Men. Under the guidance of Miss Corrigan and Mr. Whitehill the club had a successful year. The biggest event was a tournament which took several months to play.

The officers are Ed Curley, President; Jack Butters, Vice President; Chuck Johnson, Secretary; and Hart Klee, Treasurer.

CHEMISTRY

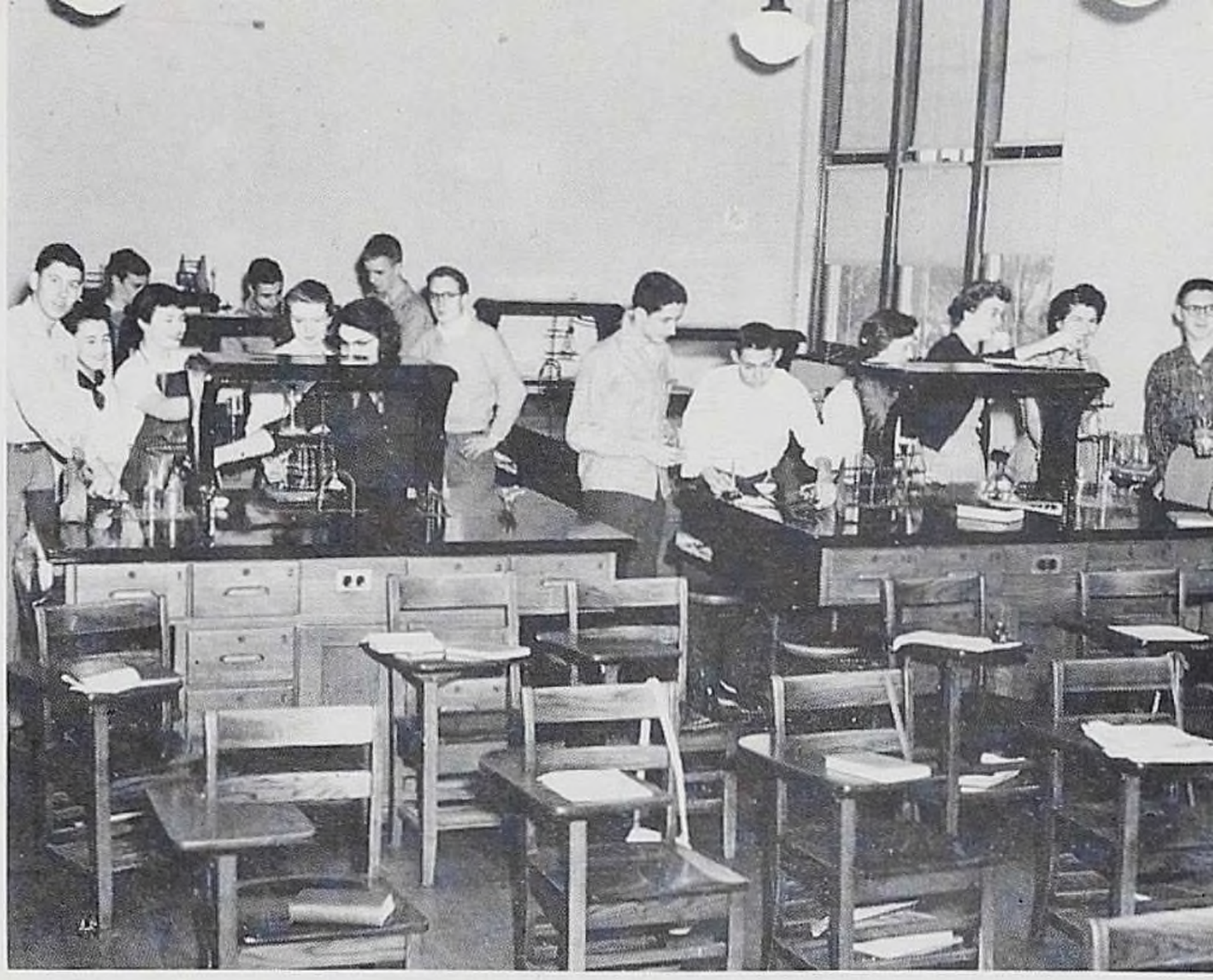

PHYSICS

SOCIAL STUDIES

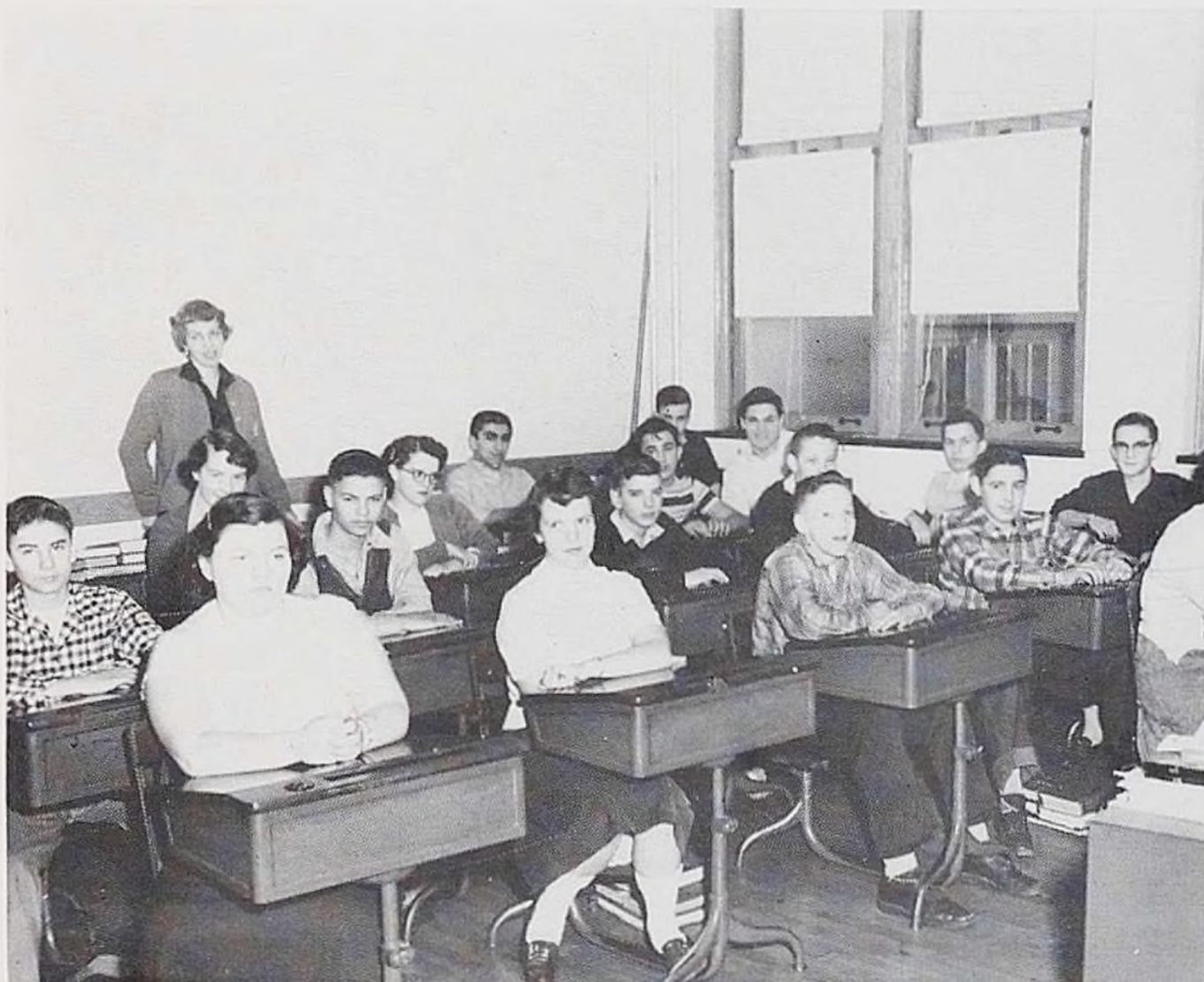

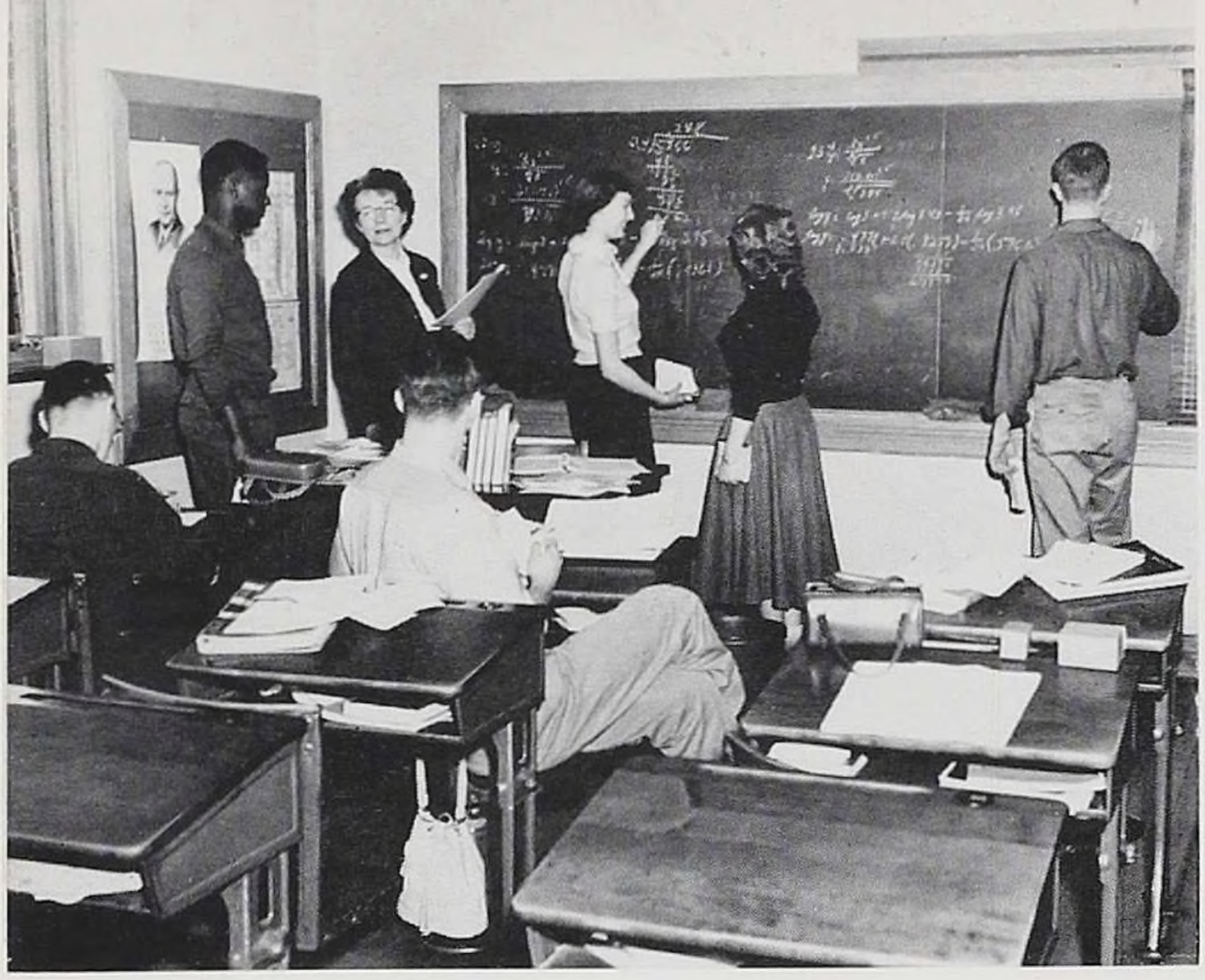

ADVANCED ALGEBRA

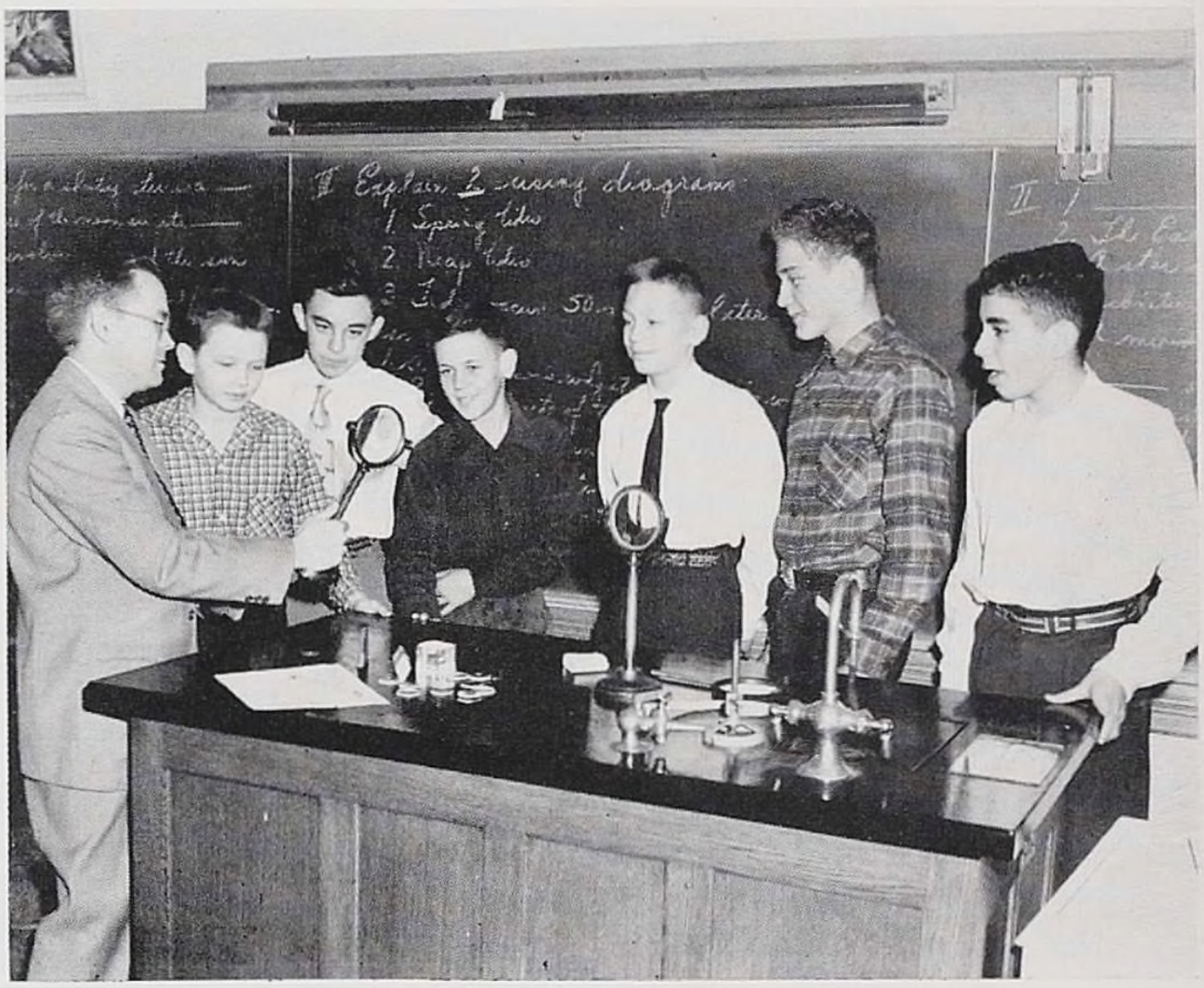

GENERAL SCIENCE

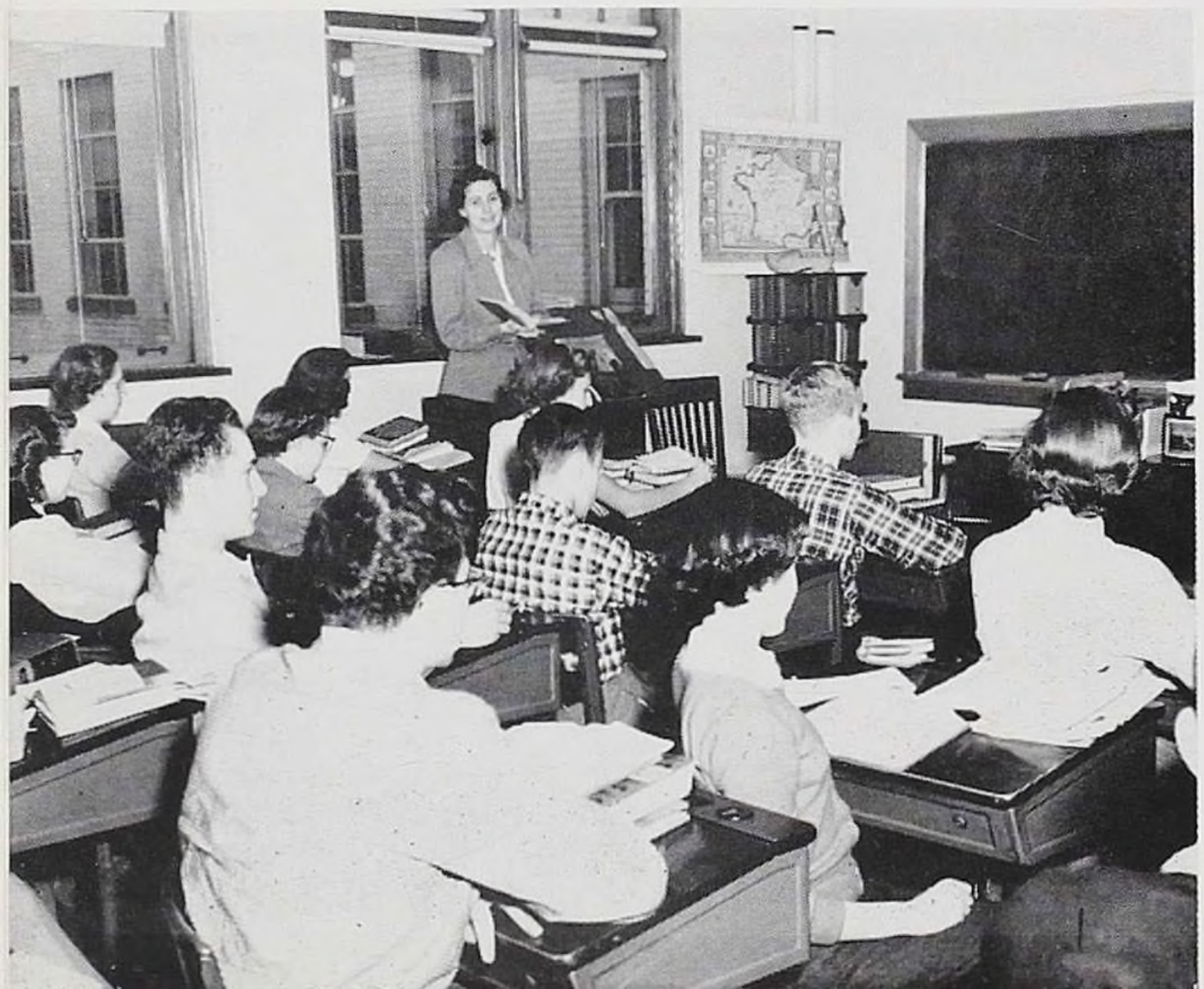

FRENCH

ENGLISH

HEALTH

BIOLOGY

SENIOR PLAY

This year the Senior Class presented, as its debut in the theatre world, "The Great Big Doorstep". The setting and the play itself were so out-of-the-ordinary that it couldn't help being the tremendous success it was.

THE CAST

EVVIE CROCHET	KAY McCARTAN
TOPAL CROCHET	NORMA HENRY
MRS. CROCHET	HELEN KING
THE COMMODORE	DON BRYSKI
TOBIN	BILL FORREST
TAYO	FRANK ALOI
UNCLE DEWEY	LEWIS JOHN
ARTHUR CROCHET	TOM NORTON
MRS. DUPRE	DONNA FORNESS
THE FLORIST	ANNE SULLIVAN
ELNA CROCHET	MARY ANN DWAILEEBE
FLEECE CROCHET	MARY DI MARCO

PROMPTRESSES:
MARY MARGARET BAKER
MARY BARBARA DERX

DIRECTOR:
RICHARD McLAUGHLIN

JUNIOR PLAY

The thespians of the Junior Class of '54 had their triumph this year in their delightful presentation of the comedy "Meet Corliss Archer". The highly entertaining play was a result of those long evenings of rehearsal under the careful guidance of Mr. Richard Thompson.

THE CAST

CORLISS ARCHER	MARY HORTON
DEXTER	JIM PILLING
MILDRED	ANN BLUMBERG
MR. ARCHER	DAVE BAKER
MRS. ARCHER	BETTY KNIESER
AGNES	JUDY HOPKINS
MR. FRANKLIN	NEIL KOENIG
MRS. FRANKLIN	NANCY PATTERSON
LOUISE	JUDY GURNEY
DOCTOR	MARTIN LEFKOWITZ
BETTY	JOAN PALKO
A NURSE	SANDRA GANOUNG
PROMPTERS	MARY AUTIERI, GAIL SUBJECT
DIRECTOR	MR. RICHARD THOMPSON

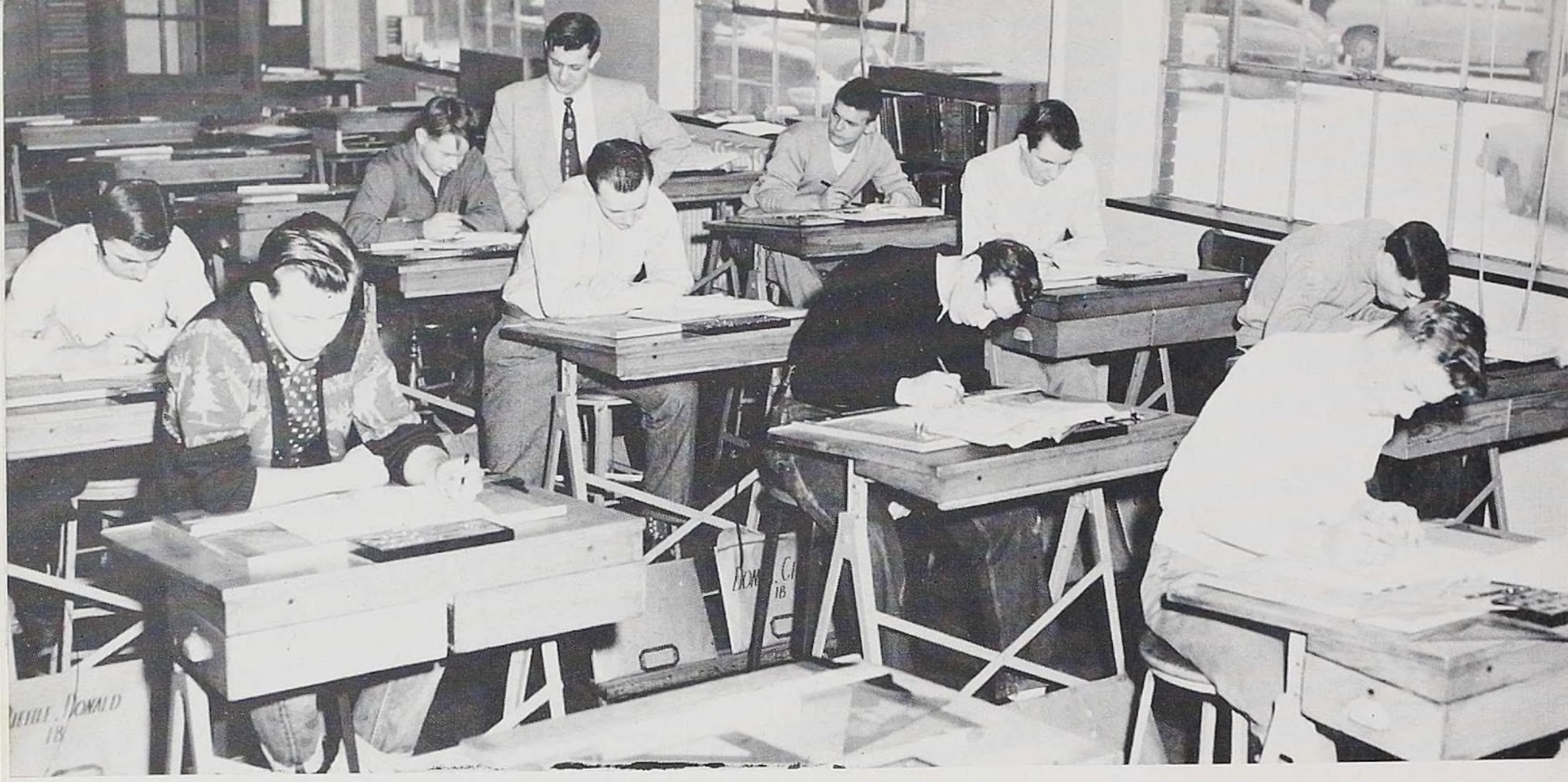

MECHANICAL DRAWING

INDUSTRIAL ARTS

ELECTRICITY

WOOD SHOP

METALS

INDUSTRIAL ARTS

AUTO MECHANICS

SECRETARIAL PRACTICE CLASS

BUSINESS

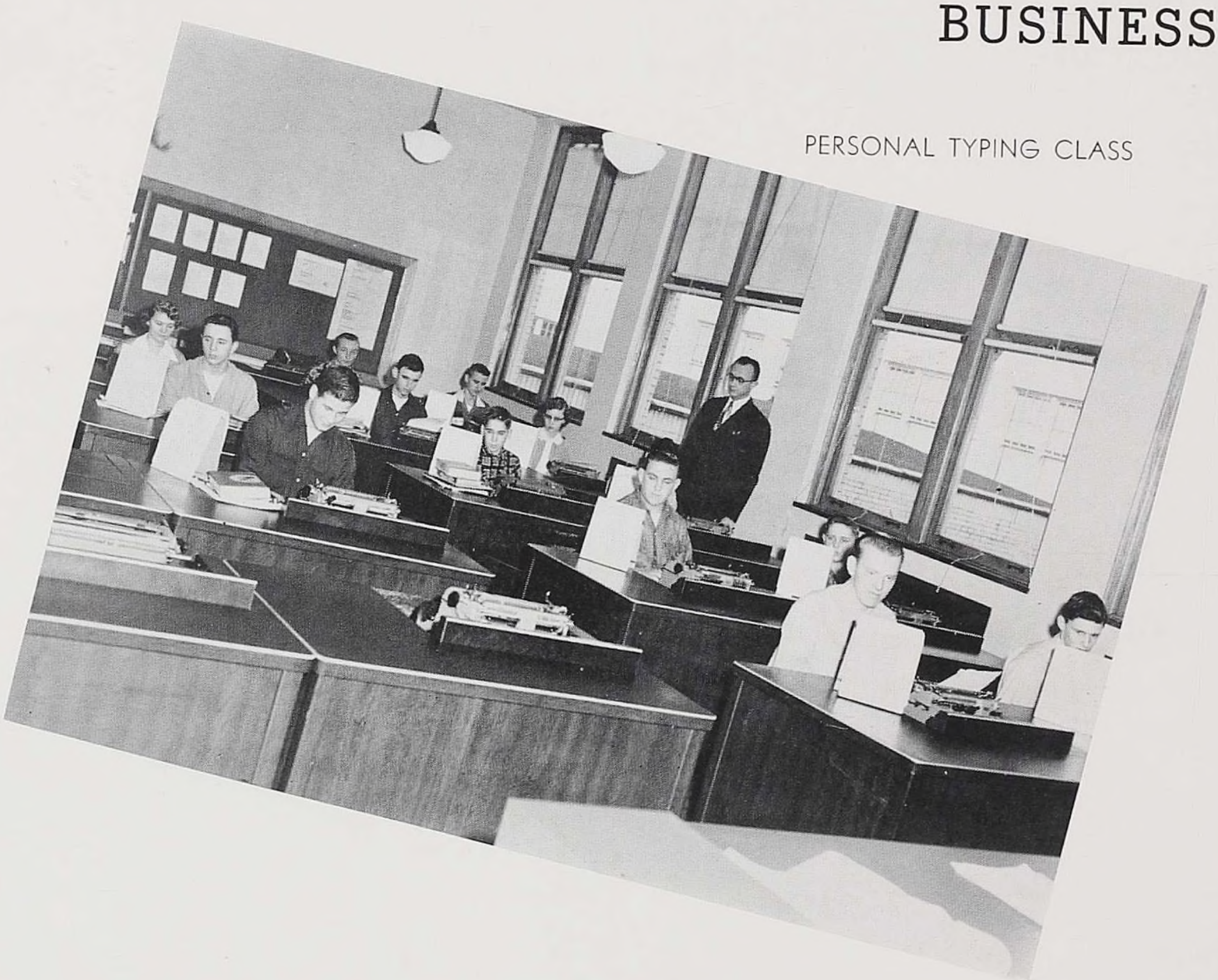

PERSONAL TYPING CLASS

OFFICE PRACTICE II CLASS

DEPARTMENT

BUSINESS LAW CLASS

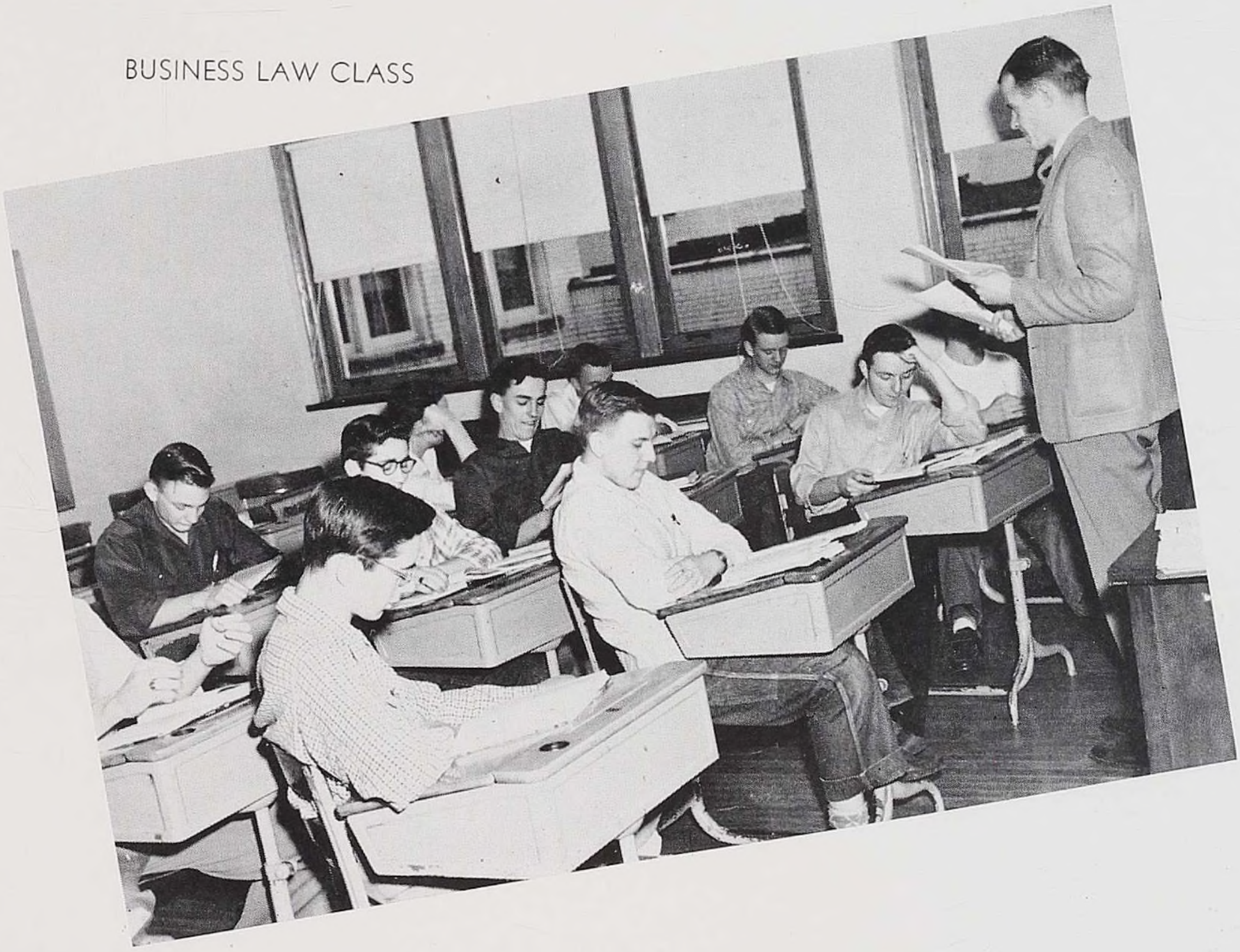

HOME ECONOMICS

SEWING CLASS

HOME NURSING CLASS

COOKING CLASS

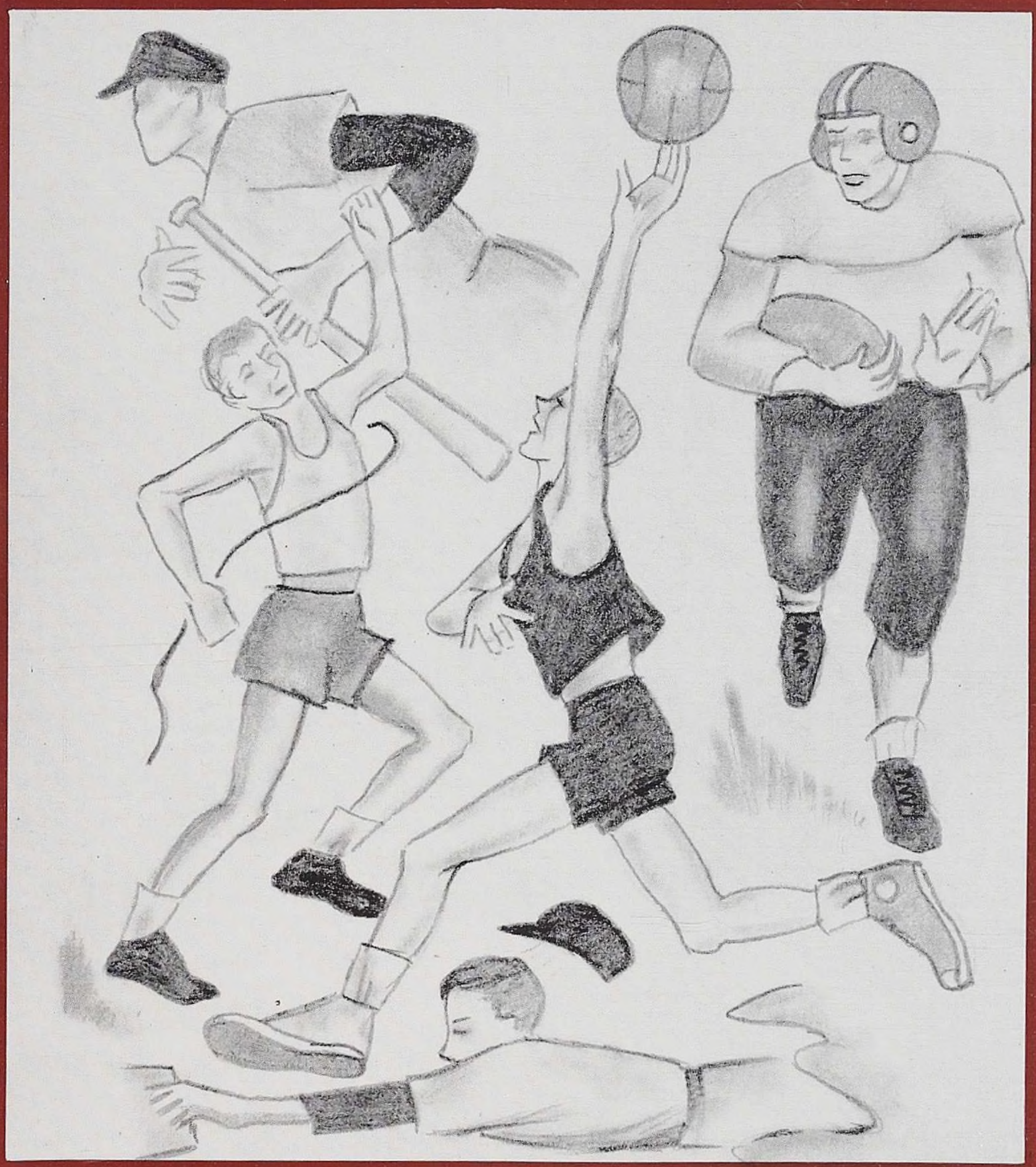

SPORTS 1953-54

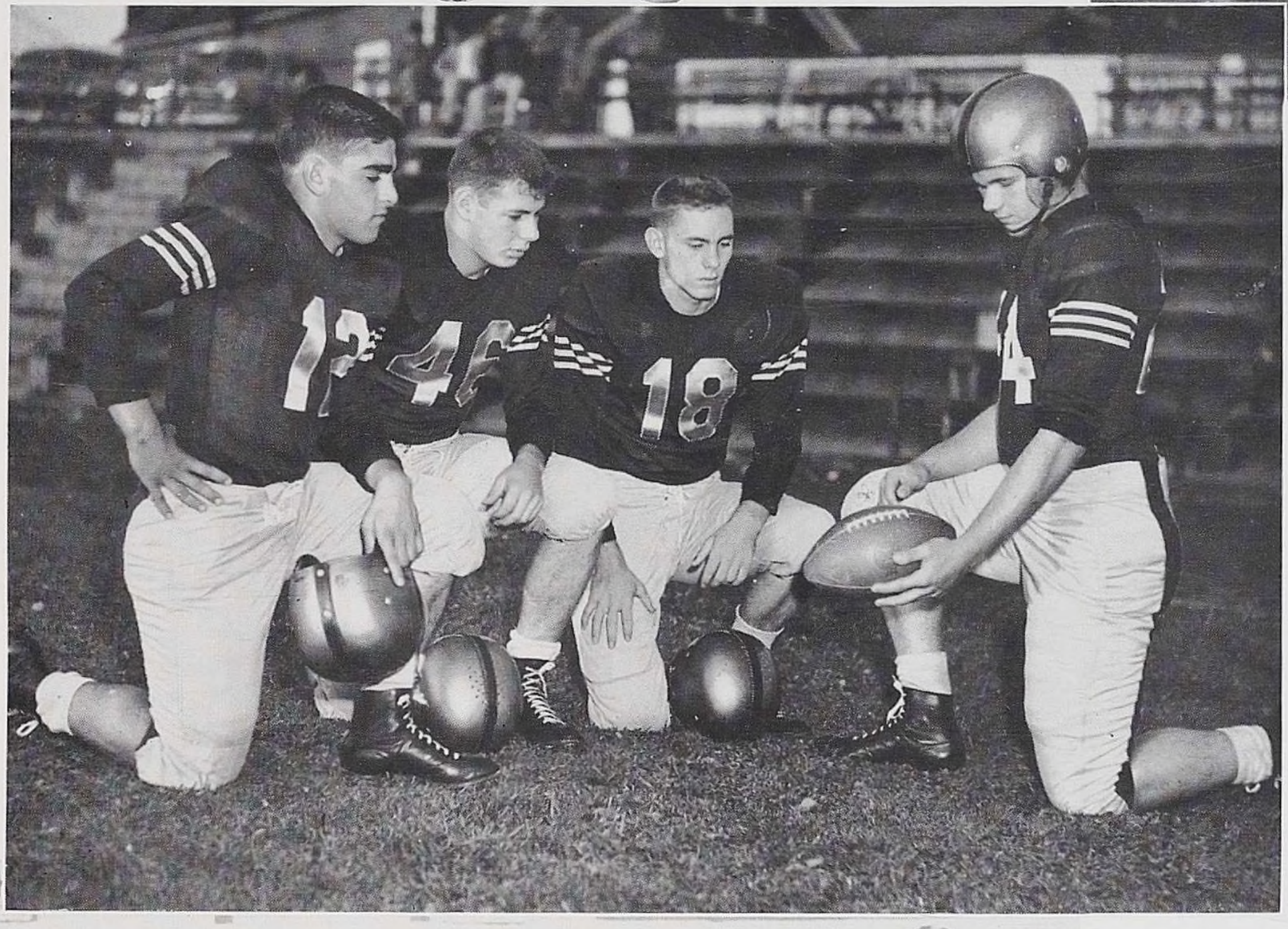

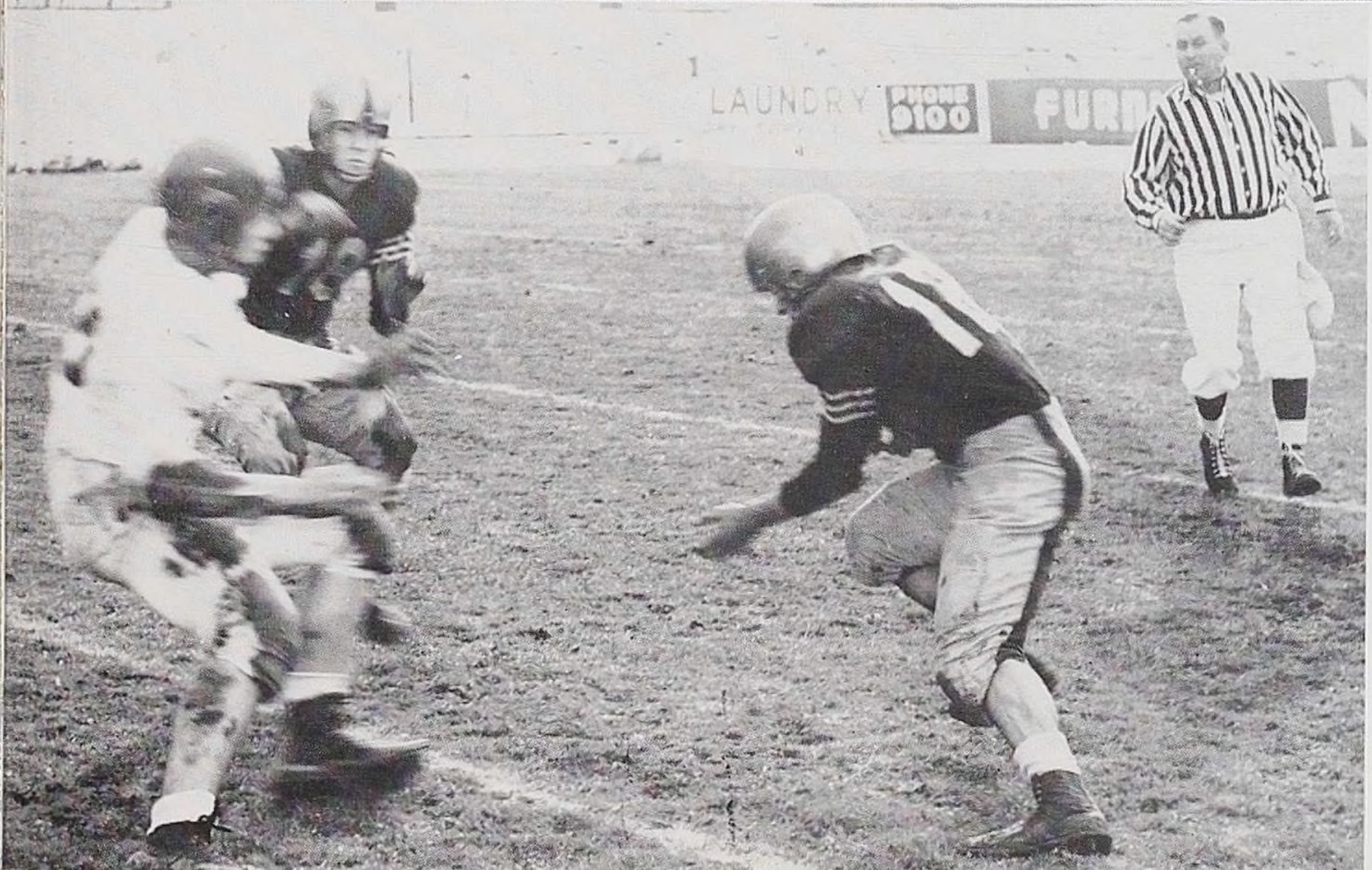

FIRST ROW: Manager, D. Henry, J. Kreydt, N. Crow, J. Padlo, R. Besecker, A. Riehle, W. Augustini, M. Ensell, J. Cottone, J. Linnan, manager.
SECOND ROW: R. Prevesk, D. Brown, J. Gagliardo, J. Butchello, P. Faulkner, J. Morris, V. Malick, G. Linnan, R. Coss.
THIRD ROW: Coach John Ksionzyk, Coach John O'Neill, G. Papasergi, R. Spears, R. Eaton, R. Pidskalny, L. Marra, M. Bader, M. Bloise, Coach Matt Conte.

FOOTBALL -- 1953

Coach John Ksionzyk and his able assistants turned out the best O. H. S. football team in recent years. The Huskies won 3, tied 2, and lost one. For the first time since 1942, an Olean High team downed Bradford High School.

Eleven members of the '53 squad will be lost through graduation, the greatest loss being of quarterback, Dick Eaton. There will be about twenty squad members returning on next year's team.

COACH KSIONZYK

DICK EATON

1953 RECORD

OLEAN 7	JOHNSON CITY 7
OLEAN 27	NICHOLS 13
OLEAN 42	SALAMANCA 13
OLEAN 32	ERIE TECH 21
OLEAN 7	WELLSVILLE 7
OLEAN 0	JAMESTOWN 13
OLEAN 26	BRADFORD 12

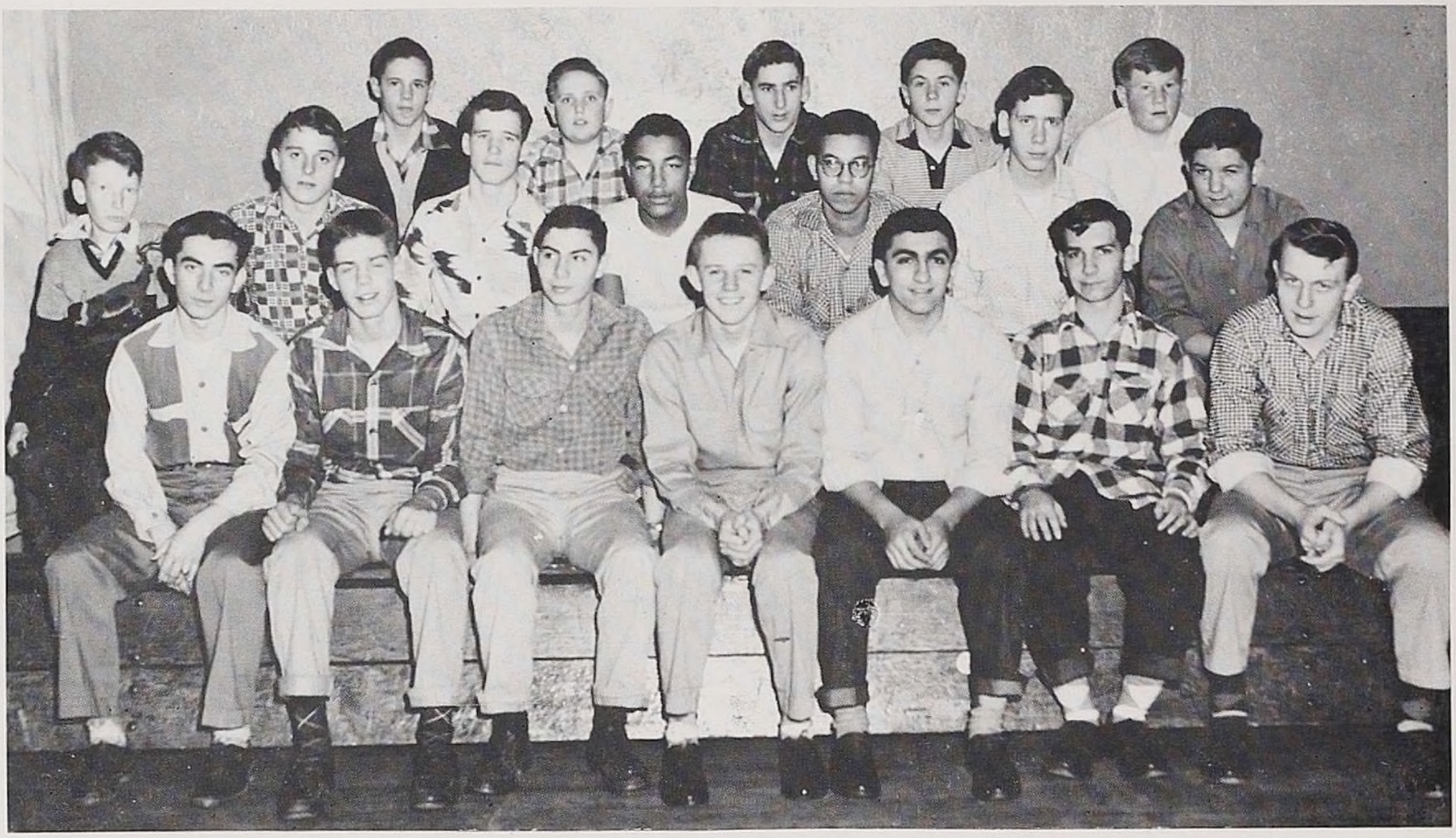

J. V. FOOTBALL

FIRST ROW: J. Sciotti, J. Ryder, A. Maxick, R. Milne, N. Howard, I. Simon, D. Farleo.
SECOND ROW: M. McAndrews, J. Tuttle, F. Metcalfe, J. Hart, G. Williams, J. Rorke, C. Rosenbloom.
THIRD ROW: T. Shearer, D. Riehle, J. Coss, G. Knight, G. Wicher.

CROSS COUNTRY

The OHS Harriers, under the coaching of Mr. McLaughlin, turned out the best team in Western New York. During the season the boys journeyed to Schenectady twice and Binghamton once. Four seniors, two juniors and two sophomores made up the eight man Section VI championshhip team. Running their last season were seniors Bruce Phillips, Bill Subjeck, Jack Butters and John Ballack. Returning next year will be Bob Blassey, Darryl Hart, Ron Klimczyk and Joe Loskey.

2nd	Barker Invitation	
18	Jamestown	37
7th	Grout Invitation	
20	Amherst	38
4th	Vestal Invitation	
1st	Sectionals at Eden	
5th	State Meet at Schenectady	

TONY IACOVINO

VARSITY BASKETBALL

1953 - 54 RECORD

51	OLEAN	HORNELL	48
49	OLEAN	FALCONER	37
46	OLEAN	ERIE EAST	49
53	OLEAN	SALAMANCA	44
44	OLEAN	ALLEGANY	43
51	OLEAN	WELLSVILLE	38
57	OLEAN	NICHOLS	38
52	OLEAN	ERIE STRONG VINCENT	61
38	OLEAN	BRADFORD	70
54	OLEAN	JAMESTOWN	52
34	OLEAN	ALLEGANY	41
39	OLEAN	WELLSVILLE	38
58	OLEAN	FALCONER	49
36	OLEAN	BRADFORD	37
47	OLEAN	SALAMANCA	57
61	OLEAN	HORNELL	41
66	OLEAN	GOWANDA	59
58	OLEAN	GOWANDA	45

SECTION VI CHAMPIONS

PAUL THORNBURY, BILL WOODRUFF, BILL BRADLEY, RONNIE JONES, AL ABDO, JOHN PADLO, JERRY LINNAN, JERRY CRONIN, LARRY BESOK, BILL BURBAUM, RAY COSS AND COACH IACOVINO

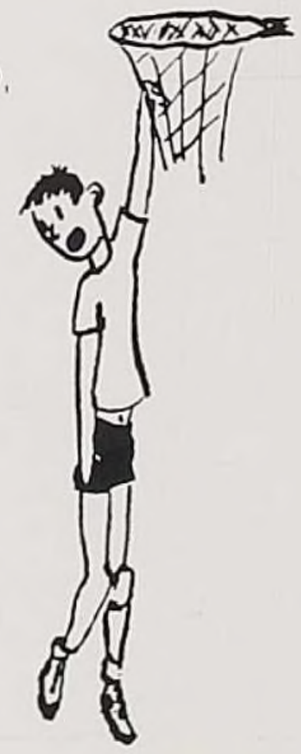

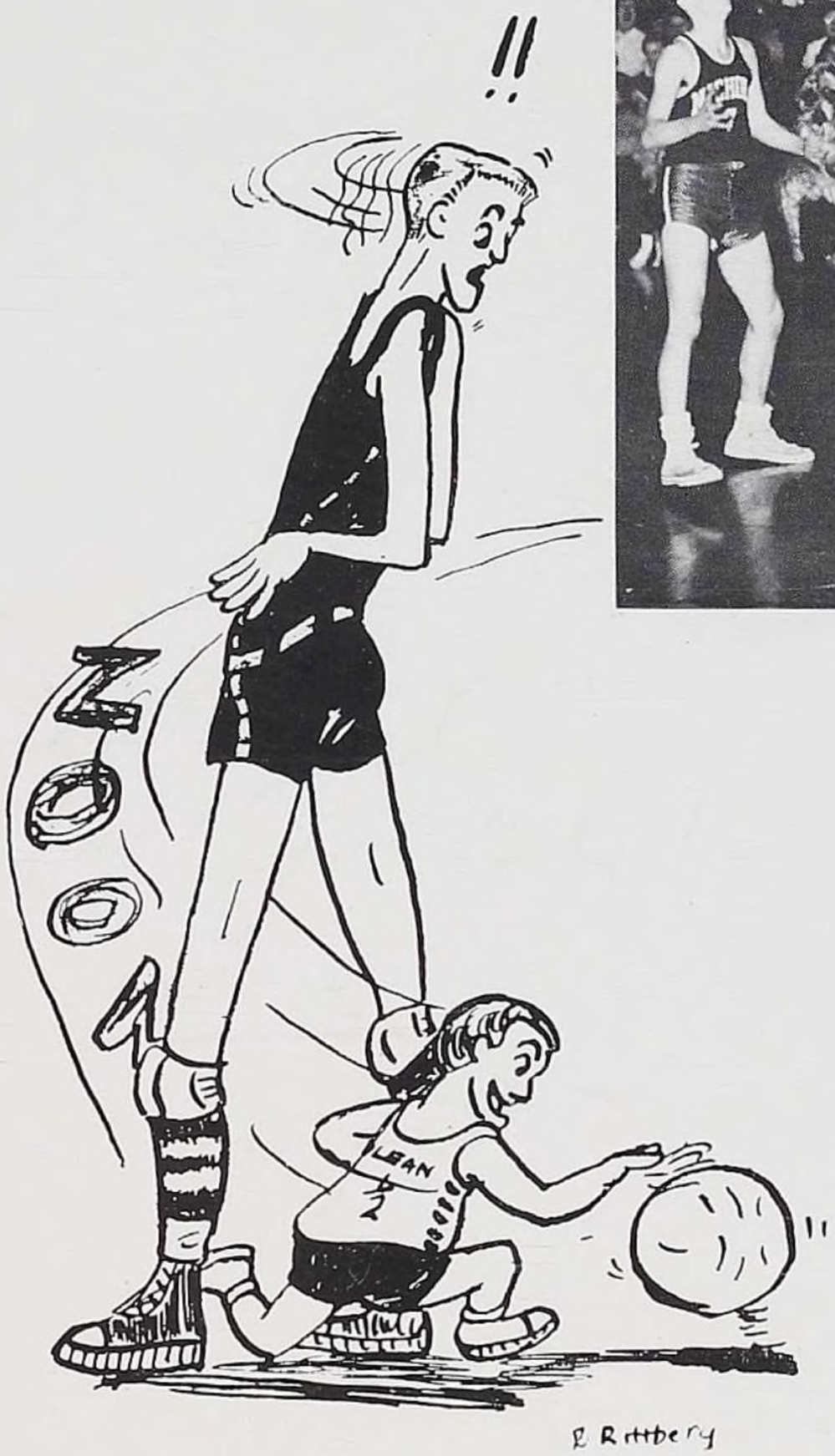
!!
ZOOM
R Rittberg

Norm Hamid, Al Tuttle, Jerry Weber, Jerry Smucinski, Jim Coss, Ray White, Jerry Lynch, Paul Rogers, Tom Kehoe, John Ryder, Gary Knight, Gordon Gayton, Charles Theodore, John Cottone, Deno Pascucci, Louis DiSorbo, Don Farleo, Bob Kockler.

J. V. BASKETBALL

OLEAN	JV		
OLEAN	24	FALCONER	19
OLEAN	28	HINSDALE	47
OLEAN	50	SALAMANCA	31
OLEAN	40	ALLEGANY	46
OLEAN	34	WELLSVILLE	30
OLEAN	51	NICHOLS	24
OLEAN	44	LITTLE VALLEY	51
OLEAN	45	BRADFORD	63
OLEAN	39	JAMESTOWN	42
OLEAN	49	ALLEGANY	40
OLEAN	69	WELLSVILLE	51
OLEAN	19	BRADFORD	29
OLEAN	41	SALAMANCA	30
OLEAN	63	GOWANDA	61

FRESHMAN BASKETBALL

Dan Quinlan, Jim Coss, Jerry Weber, Jerry Smucinski, John Ryder, Ray White, Norm Hamid, Gary Sherburn, Jerry Lynch, Gary Knight, Bob Kockler, Tom Kehoe, Ronald Hollowell, George Baker, and Coach John O'Neil.

GOLF

Golf is said to be an old man's game, but Olean's team of last spring went contrary to this legend. Four sophomores, Bill Dudley, Jim Goodlett, Pike Johnson and Roy Kolin and Freshman Frank Higgins comprised the aggregation. Under the guidance of Mr. Fluent, the boys downed Bolivar twice, split two close matches with Lackawanna, won the D E B O Tourney at Batavia and finished fourth in the Sectionals at South Shore.

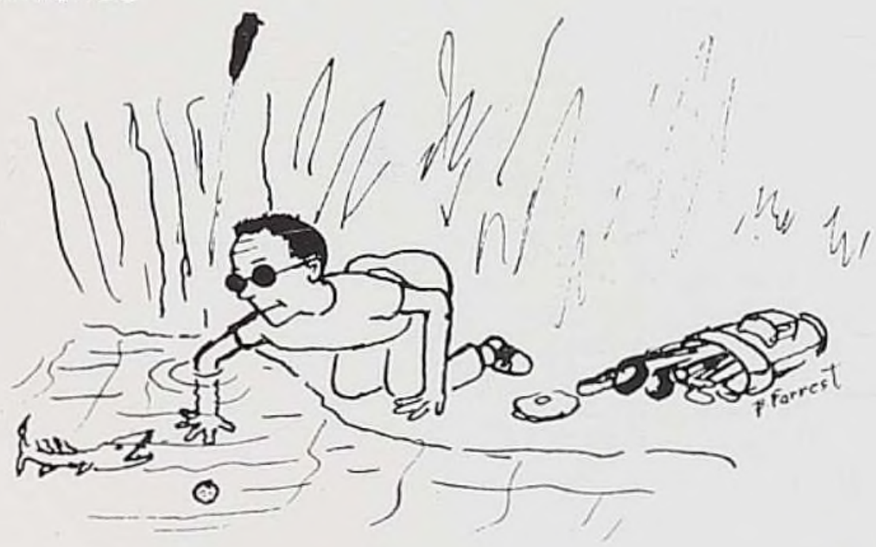

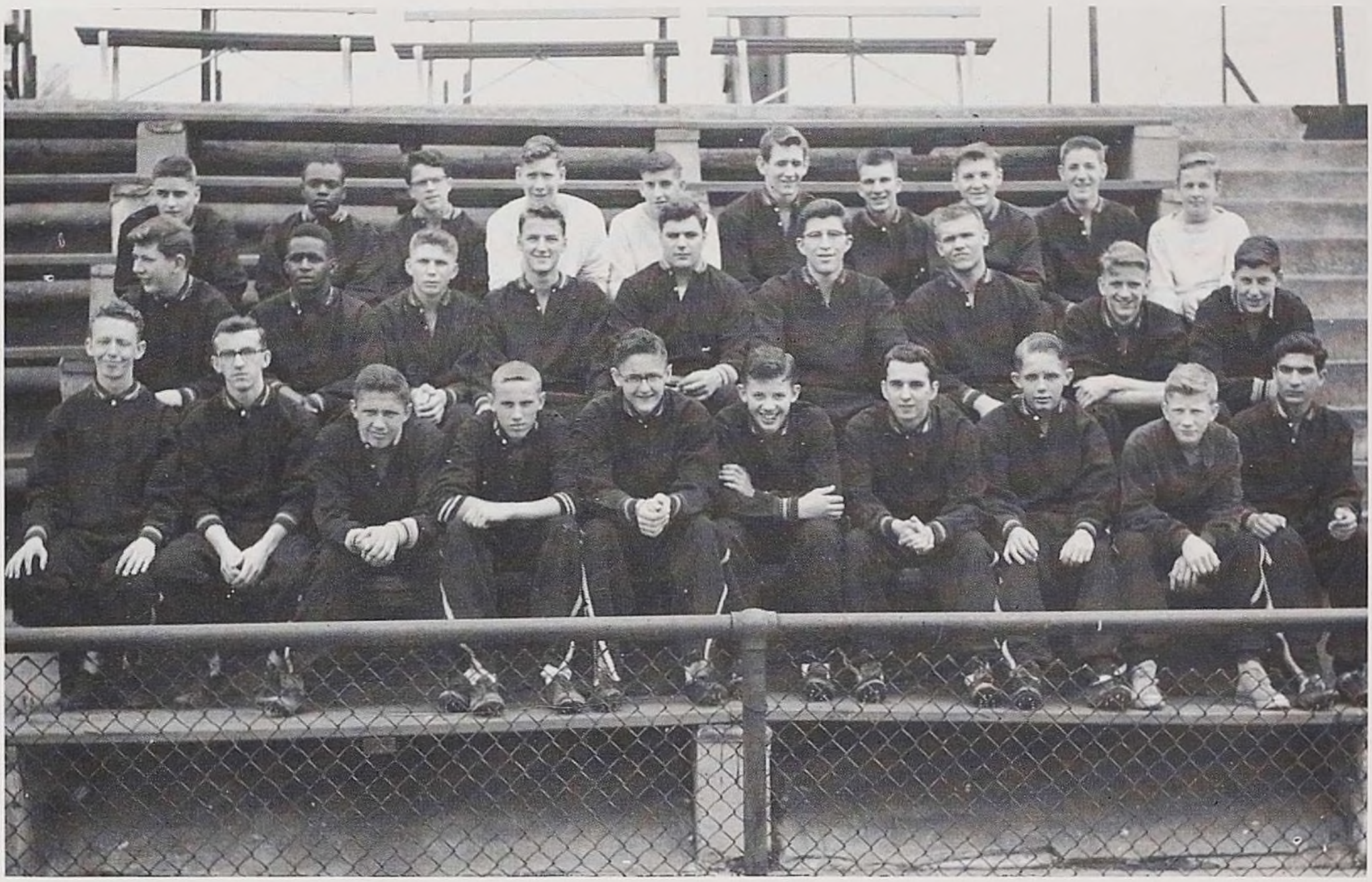

BACK ROW—Norman Crawford, Gordon Gayton, Benjamin Carucci, John Rorke, Michael Maraffa, Paul Patterson, Edward Williams, Howard Rumph, William Reynolds, Robert Forness. MIDDLE ROW—Raymond Zink, Franklin Stevens, James Geer, Gerald Durr, Lloyd Jones, Richard Eaton, William Subject, Bruce Phillips. FIRST ROW—Jack Butters, Joseph Daley, Neil Crow, Dahmen Brown, Ronald Klimczyk, Frederick Hoeldtke, John Chokrach, Edwin Curley, Robert Blassey, Joseph Augostini.

TRACK

TRACK - 1953

The track team for 1953 was the best one to be fielded in recent years. Coaches John O'Neil and Richard McLaughlin piloted the team through a perfect season in dual meets and second place in the county meet, only one and a half points behind Gowanda. At the sectionals in Kenmore, William Subject won the 880, and Bruce Phillips the mile. Since most of the squad will be returning, prospects for next year are very good.

VARSITY BASEBALL - 1953

The O. H. S. baseball team, under the able coaching of Mr. Kunkle and Mr. Venable had a very successful season in 1953. They were defeated only once, that being by a very strong Randolph Central team. They downed Jamestown twice during the year. The second victory earned them the right to play Niagara Falls for the Section VI championship.

The graduation of Max Simmons, star right-hander, will hurt the team in '54. Returning next year will be William Burbaum, David Anderson, William Woodruff, George Linnan and Raymond Coss.

FRESHMAN - J. V. BASEBALL 1953

"MAX"

VARSITY CHEERLEADERS

Joan Palko, Mary Anne Lefferdo, Nancy Cashimere, Anne Deckman, Mary Horton, Diana Graessle, Mary Anne Dwailabee

VARSITY CHEERLEADERS

SENIOR MEMBERS OF SQUAD

Diana Graessle, Anne Deckman, Mary Anne Dwailabee

Left to Right: Judy Gurney, Linda Philblad, Mary Gavin, Shirley Walters, Jeanne Adami, Ann Blumberg, Judy Wenke

J. V. CHEERLEADERS

FRESHMAN CHEERLEADERS

FIRST ROW— left to right: Anne Calbi, Kay Haas, Joanne Da Polito, Maryanne Rusnack.

SECOND ROW—left to right: Alecia Coletti, Carol Abdo, Kathleen Woods, Theresa Danko, Anne Moses.

The large group of OHS Bowlers were affiliated this year with the American Junior Bowling Congress. Meeting once a week they received instruction in bowling from specially trained teachers from the Olean Women's Bowling Organization. A tournament was held and the season was climaxed by a banquet at the Castle Restaurant. The girls with the highest bowling averages were: Donna Williams, Barbara Zbikowski, Dianne Payne, Barbara Mazza, and Loretta Krenzer.

GIRL'S BOWLING

GIRL'S INTRAMURAL BASKETBALL

A total of eight girls' basketball teams from the Sophomore, Junior and Senior classes had a very successful season. Judy Gurney's Junior team was the winner of the tournament. A basketball play day with Bolivar was held in the Olean gym. Each class was represented by one team. Three out of the four games were won by Olean.

Members of Judy Gurney's team are: Judy Gurney, Martha Frable, Shirley Curtis, Mary Ann Autieri, Lindsay Wade, Mary Horton.

TUMBLING

The Tumbling Club meets once a week in the Girls' gym under the supervision of Mrs. Grant. This team performs many different types of stunts.

Members include: Maxine Amore, Marsha Amore, Joyce Dilley, Lorena Tompkins, Beverly Senyk, Donna Williams, Gayle Anderson, Marlene Boser. Members missing from the picture include: Janie Barmer, Pat Hamilton, Nancy Hawkins, Marilyn Martin, Janet Keech, Beverly Smith, Sandra Haggstrom, Sandra Smith.

FRESHMAN BASKETBALL

Because of the large number of girls interested in playing basketball the Freshman class had their own tournament. Five teams competed; Sue Nutt's team being the winner. The Freshman team also defeated the Bolivar Freshman in the play day.

Members of Sue Nutt's team include: Sue Nutt, Joan Apa, Beverly Senyk, Ann Moses, and Donna Williams. Absent from the picture are Penny Shaner, Grace Fish, and Carol Subjeck.

BOY'S INTRAMURAL BASKETBALL WINNERS
Frank Squillano, Bruce Phillips, Jim Splawski, Jim Yonts, John Ballack

INTRAMURALS

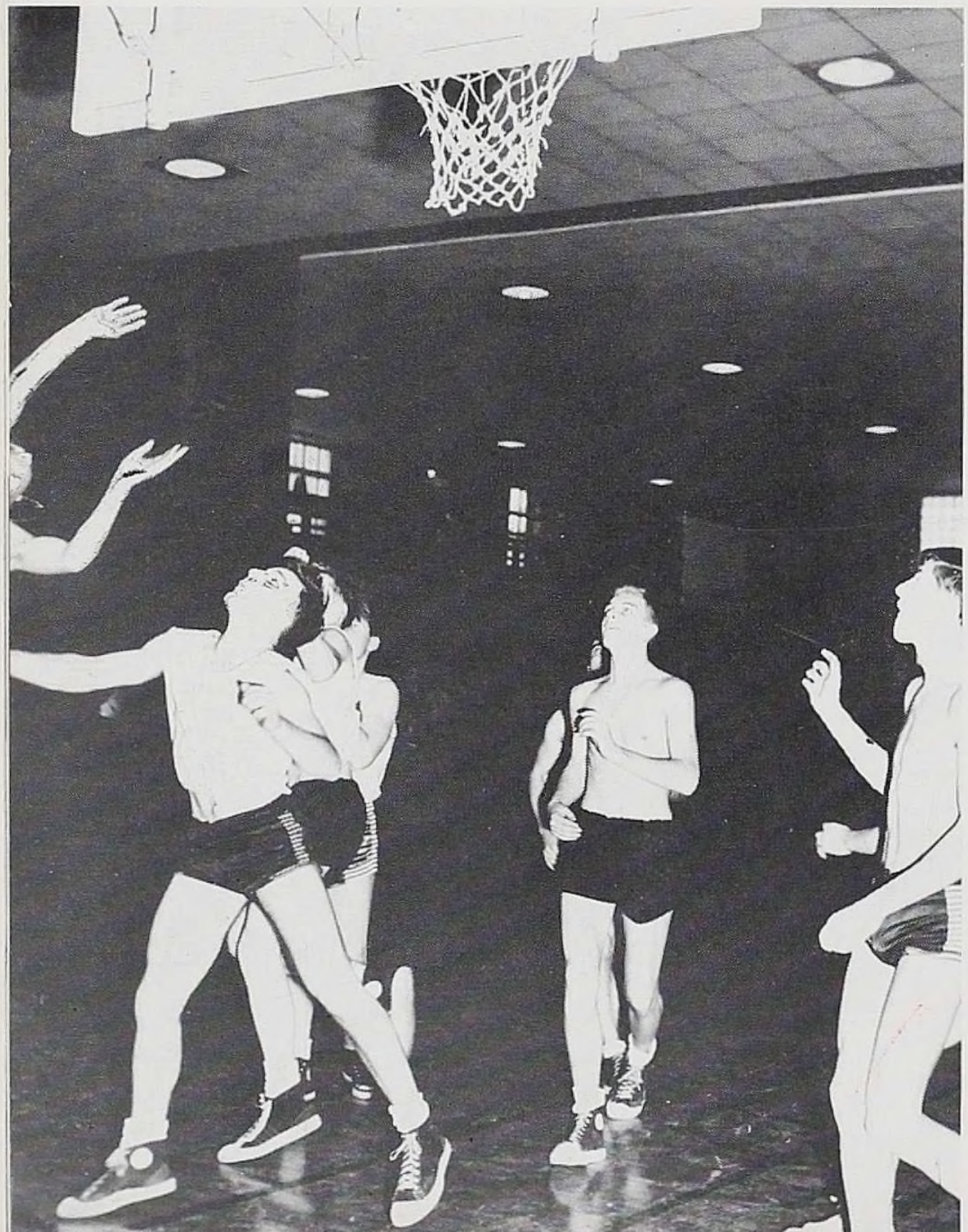

INTRAMURAL
ACTION
SHOT

BOY'S FRESHMAN INTRAMURAL BASKETBALL WINNERS
Dan Quinlan, Donald Hansel, Paul Dahar, Jack Tuttle, Bob Mozak, Ray Stavish.

INTRAMURALS

INTRAMURAL
ACTION
SHOT

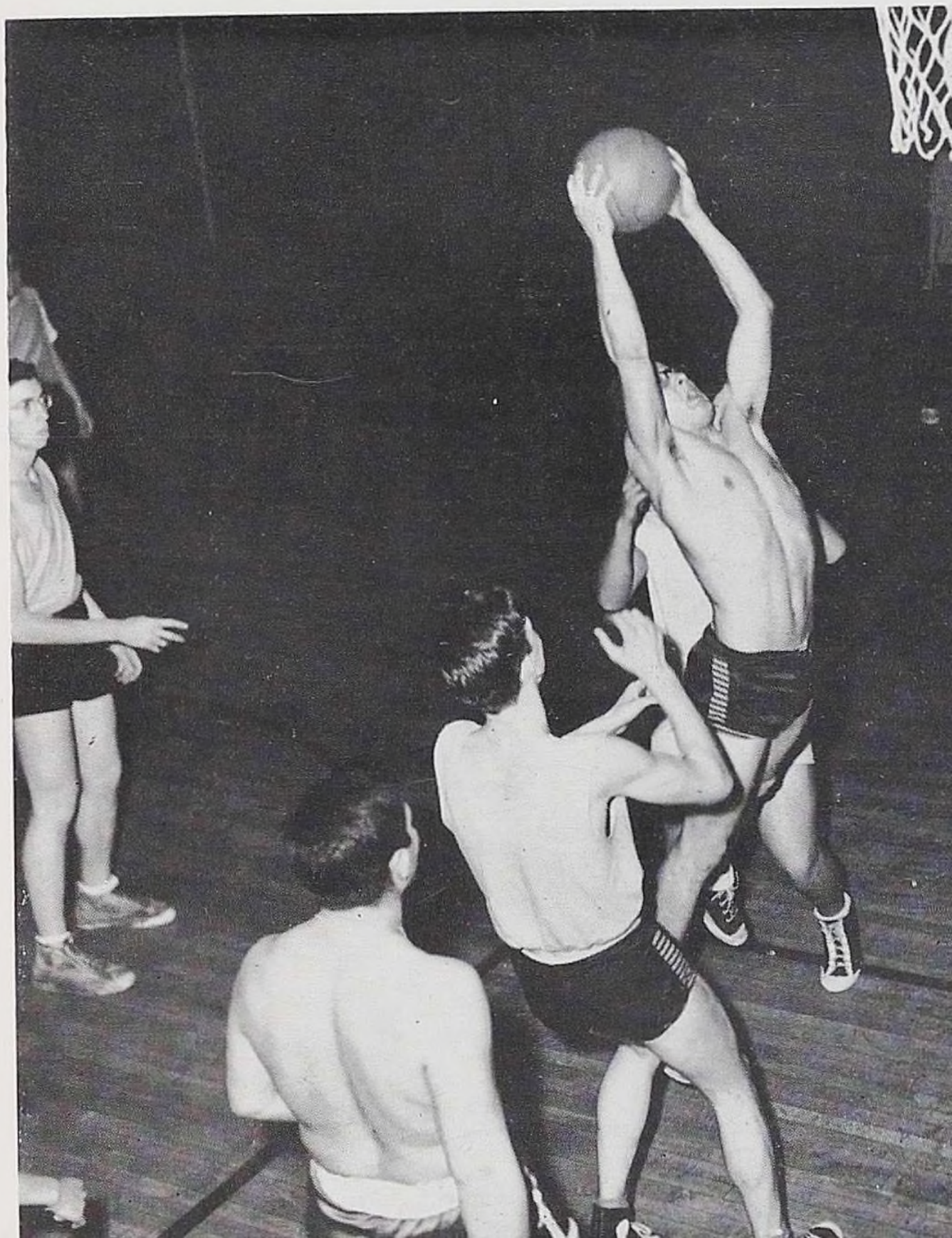

HILLITES

HILLITES

HILITES

HILITES

ADVERTISERS

The staff of the 1954 **Congress** wishes to express its thanks to the following individuals and firms, whose generous contributions have so materially aided us in producing this yearbook:

INSTITUTIONAL PATRONS

A. C. BEVERAGE CO.
BERGREENS
BOTH, BRANCH AND HENDRIX
BUSH BROTHERS
CAMERA CENTER
CARNAHAN - SHEARER AND COMPANY
CYRIL NEWMAN
CLARK BROTHERS COMPANY
DAVIS CLOTHING COMPANY
DAYSTROM, INC.
DOTTERWYCK SALES
EATON DAIRY
EXCHANGE NATIONAL BANK
FIRST NATIONAL BANK, ALLEGANY
FIRST NATIONAL BANK, OLEAN
FORNESS MOTOR COMPANY
FREEBORN EQUIPMENT
HAUT'S COOKIE SHOPS, INC.
HOME DAIRY
HYDROX DAIRY
J. C. PENNY COMPANY
JOHN ASH CLEANERS
LOCKWOOD CLEANERS
MR. AND MRS. CHARLES MEAD
MEADOWBROOK DAIRY
MESSER OIL CORPORATION
OLEAN FIRE AND CASUALTY ASSOCIATION
OLEAN LUMBER AND SUPPLY CORPORATION
OLEAN TRUST COMPANY
PALMER ELECTRIC
PALMQUIST JEWELERS
RHODES BAKERS
ST. BONAVENTURE UNIVERSITY
ST. FRANCIS HOSPITAL
SEALTEST ICE CREAM
SERVICE STORES, INC.
SHORTELL BROTHERS
SUN DRUG STORE
T-H PRINTING COMPANY
TIMES HERALD
V. F. W.
A. WESTON LUMBER COMPANY
W. H. D. L.

INDIVIDUAL PATRONS

ABBOTT MACHINE COMPANY, INC.
ALLEN'S LIQUOR STORE
AUTO COLLISION
E. BECKMAN AND SONS
BEGG'S JEWELERS
BERK'S FABRIC SHOP
B. F. GOODRICH COMPANY
BLUMENTHAL COMPANY
BRIDDY'S NEWS STAND
CARLEY MANUFACTURING
CHIAVETTA BROTHERS
COPEMAN'S LAUNDRY
THE CRYSTAL
CALBI, FELIX A.
FRANK'S BARBER SHOP
F. R. BROTHERS
GAYNES
HALLEY, DRS. MARGARET AND MAX
G. E. HOPKINS
HOELSCHER'S
H. B. HUNTER
JO JO'S CAFE
KAMLER BROTHERS
KOEPPEL MODEL CRAFT
LANG'S HARDWARE
LESTER'S SHOE STORE
LISBETH SHOP
LOU'S PASTRY SHOP
MATSON'S INC.
MAZZA BROTHERS
NOAH'S ARK
OLEAN THEATRE
OLEAN THEATERS, INC.
OLEAN TYPEWRITER COMPANY
OTTO MILLER AND SON
PAUL'S
DR. ROBERT PEALE
PICKUP'S
PROVIDENT MUTUAL INSURANCE
REYNOLD'S MARKET
RICHARDSON'S GROCERY
ROGER'S HEATING COMPANY
ROWE AND PEARSON
SEGALL'S
SPINDLER AND DUNN
ST. CLAIR, FRED O.
STROEHMANN BROTHERS
STANDARD LINEN SUPPLY
TOTH AND KELLY
WEST STATE HARDWARE
WILLARD'S
YAEGER, ROBERT H.

FRIENDS

ALLEN'S BARBER
BARNETSON'S
BEBKO, DR. E. J.
BARTER'S MARKET
DELL'S MILLINERY
DONOVAN'S
ENSWORTH AND PUTT
ESTES BARBER SHOP
FERRIS GARAGE
FULKERSON, M. M.
GEISE GROCERY
HOWDEN'S
JIM'S SERVICE STATION
KAYES, PAT
KEY AND LOCK SHOP
KOENIG FURRIER
KYSER AND LEE
LAYTON'S
LEDERMAN FURS
LUNCH COUNTER
THE PANTRY
DR. FREDERICK REDLICH
STANLEY HOME PRODUCTS
STEGNER'S
TERRY'S FURS
THROPP, J. F.
WADE AND KEHOE
WINSHIP, C. M.
WOODARD, M. H.

ASSOCIATE PATRONS

ADAM'S, DON
ADAM'S SPORTING GOODS
ANGIE'S
ANNE'S
BARGER'S
BELFAST SUPPLY
BENDIX T. V.
BURNETT JEWELERS
BLOISE NEWS
BLUMENTHAL'S
DR. RAYMOND COLLINS
COLLINS BROTHERS
CORRIGAN, DR. J.
DA POLITO CLEANERS
DIMITRI'S
DWAILEEBE, JAMES
DUFF'S STORE
DR. VICTOR FAIRCHILD
GELDER AND SON
GREEN'S
JAEKLE BROTHERS
JAY'S FURNITURE
JOE'S SERVICE STATION
KNIESER'S
LINDSAY'S GROCERY
OLEAN STERLING SERVICE
PANADO SERVICE STATION
PIERCE ENGINEERING COMPANY
PHIL'S BARBER SHOP
DR. EUGENE PORRO
RAY'S HAT SHOP
RICHMOND PAGE
ROSE SHOP
SCHEMINGER'S
SEVENTH STREET ESSO
SILHOUETTE BEAUTY STUDIO
DR. SWEENEY
WAGNER, R. S.
WILLIAM PHILLIP NURSERY
ZUCKERMAN, SAM

HUSKIES